

USER MANUAL

TG1260H

TG2460H

CUSTOM[®]

CUSTOM S.p.A.
Via Berettine 2/B
43010 Fontevivo (PARMA) - Italy
Tel. : +39 0521-680111
Fax : +39 0521-610701
http: www.custom.biz

Customer Service Department:
Email : support@custom.it

© 2016 CUSTOM S.p.A. – Italy.
All rights reserved. Total or partial reproduction of this manual in whatever form, whether by printed or electronic means, is forbidden. While guaranteeing that the information contained in it has been carefully checked, CUSTOM S.p.A. and other entities utilized in the realization of this manual bear no responsibility for how the manual is used. Information regarding any errors found in it or suggestions on how it could be improved are appreciated. Since products are subject to continuous check and improvement, CUSTOM S.p.A. reserves the right to make changes in information contained in this manual without prior notification.

The pre-installed multimedia contents are protected from Copyright CUSTOM S.p.A. Other company and product names mentioned herein may be trademarks of their respective companies. Mention of third-party products is for informational purposes only and constitutes neither an endorsement nor a recommendation. CUSTOM S.p.A. assumes no responsibility with regard to the performance or use of these products.

THE IMAGES USED IN THIS MANUAL ARE USED AS AN ILLUSTRATIVE EXAMPLES. THEY COULDN'T REPRODUCE THE DESCRIBED MODEL FAITHFULLY.

UNLESS OTHERWISE SPECIFIED, THE INFORMATION GIVEN IN THIS MANUAL ARE REFERRED TO ALL MODELS IN PRODUCTION AT THE ISSUE DATE OF THIS DOCUMENT.

GENERAL INSTRUCTIONS

CUSTOM S.p.A. declines all responsibility for accidents or damage to persons or property occurring as a result of tampering, structural or functional modifications, unsuitable or incorrect installations, environments not in keeping with the equipment's protection degree or with the required temperature and humidity conditions, failure to carry out maintenance and periodical inspections and poor repair work.

GENERAL SAFETY INFORMATION

Your attention is drawn to the following actions that could compromise the characteristics of the product:

- Read and retain the instructions which follow.
- Follow all indications and instructions given on the device.
- Make sure that the surface on which the device rests is stable. If it is not, the device could fall, seriously damaging it.
- Make sure that the device rests on a hard (non-padded) surface and that there is sufficient ventilation.
- Do not fix indissolubly the device or its accessories such as power supplies unless specifically provided in this manual.
- When positioning the device, make sure cables do not get damaged.
- [Only OEM equipment] The equipment must be installed in a kiosk or system that provides mechanical, electrical and fire protection.
- The mains power supply must comply with the rules in force in the Country where you intend to install the equipment.
- Make sure that there is an easily-accessible outlet with a capacity of no less than 10A closely to where the device is to be installed.
- Make sure the power cable provided with the appliance, or that you intend to use is suitable with the wall socket available in the system.
- Make sure the electrical system that supplies power to the device is equipped with a ground wire and is protected by a differential switch.
- Before any type of work is done on the machine, disconnect the power supply.
- Use the type of electrical power supply indicated on the device label.
- These devices are intended to be powered by a separately certified power module having an SELV, non-energy hazardous output. (IEC60950-1 second edition).
- [Only POS equipment] The energy to the equipment must be provided by power supply approved by CUSTOM S.p.A.
- Take care the operating temperature range of equipment and its ancillary components.
- Do not block the ventilation openings.
- Do not insert objects inside the device as this could cause short-circuiting or damage components that could jeopardize printer functioning.
- Do not carry out repairs on the device yourself, except for the normal maintenance operations given in the user manual.
- The equipment must be accessible on these components only to trained, authorized personnel.
- Periodically perform scheduled maintenance on the device to avoid dirt build-up that could compromise the correct, safe operation of the unit.
- Do not touch the head heating line with bare hands or metal objects. Do not perform any operation inside the printer immediately after printing because the head and motor tend to become very hot.
- Use consumables approved by CUSTOM S.p.A.



THE CE MARK AFFIXED TO THE PRODUCT CERTIFY THAT THE PRODUCT SATISFIES THE BASIC SAFETY REQUIREMENTS.

The device is in conformity with the essential Electromagnetic Compatibility and Electric Safety requirements laid down in Directives 2006/95/CE and 2004/108/CE inasmuch as it was designed in conformity with the provisions laid down in the following Standards:

- EN 55022 Class B (*Limits and methods of measurements of radio disturbance characteristics of Information Technology Equipment*)
- EN 55024 (*Information Technology Equipment – Immunity characteristics – Limits and methods of measurement*)
- EN 60950-1 (*Safety of information equipment including electrical business equipment*)

The device is in conformity with the essential requirements laid down in Directives 1999/05/CE about devices equipped with intentional radiators. The Declaration of Conformity and other available certifications can be request to support@custom.it please providing the correct part number shown on product label or in the invoice.



GUIDELINES FOR
THE DISPOSAL OF
THE PRODUCT

The crossed-out rubbish bin logo means that used electrical and electronic products shall NOT be mixed with unsorted municipal waste. For more detailed information about recycling of this product, refer to the instructions of your country for the disposal of these products.

- Do not dispose of this equipment as miscellaneous solid municipal waste, but arrange to have it collected separately.
- The re-use or correct recycling of the electronic and electrical equipment (EEE) is important in order to protect the environment and the wellbeing of humans.
- In accordance with European Directive WEEE 2002/96/EC, special collection points are available to which to deliver waste electrical and electronic equipment and the equipment can also be handed over to a distributor at the moment of purchasing a new equivalent type.
- The public administration and producers of electrical and electronic equipment are involved in facilitating the processes of the re-use and recovery of waste electrical and electronic equipment through the organisation of collection activities and the use of appropriate planning arrangements.
- Unauthorised disposal of waste electrical and electronic equipment is punishable by law with the appropriate penalties.



The format used for this manual improves use of natural resources reducing the quantity of necessary paper to print this copy.

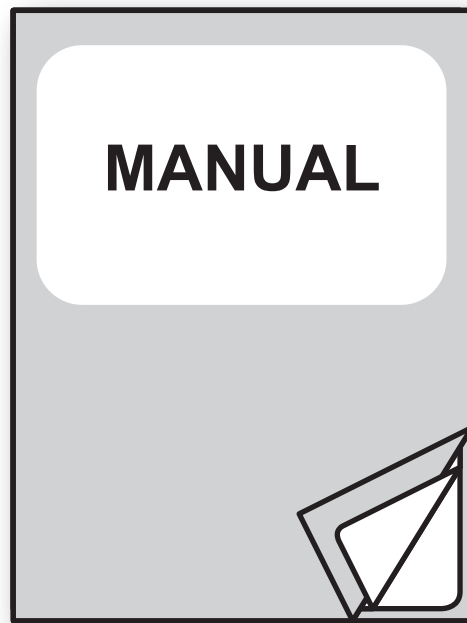

For details on the commands,
refer to the manual with code. **77200000001100**

TABLE OF CONTENTS

| | | |
|----------|---------------------------------------|-----------|
| 1 | INTRODUCTION | 9 |
| 1.1 | Document structure | 9 |
| 1.2 | Explanatory notes used in this manual | 9 |
| 2 | DESCRIPTION | 11 |
| 2.1 | Box content | 11 |
| 2.2 | Device components | 12 |
| 2.3 | Product label | 16 |
| 2.4 | Key functions: power up | 17 |
| 2.5 | Key functions: standby | 18 |
| 2.6 | Status messages | 19 |
| 3 | INSTALLATION | 21 |
| 3.1 | Panel fastening | 21 |
| 3.2 | Fastening position | 22 |
| 3.3 | Connections | 24 |
| 3.4 | Pinout | 25 |
| 3.5 | Driver and SDK | 28 |
| 4 | OPERATION | 29 |
| 4.1 | Device opening | 29 |
| 4.2 | Switch the device on | 30 |
| 4.3 | Loading the paper roll | 31 |
| 5 | CONFIGURATION | 33 |
| 5.1 | Configuration mode | 33 |
| 5.2 | Setup report | 34 |
| 5.3 | Printer status | 35 |
| 5.4 | Printer parameters | 36 |
| 5.5 | Hexadecimal dump | 39 |
| 6 | MAINTENANCE | 41 |
| 6.1 | Paper jam | 41 |
| 6.2 | Planning of cleaning operations | 43 |
| 6.3 | Cleaning | 44 |
| 6.4 | Upgrade firmware | 47 |

| | | |
|-----------|---|-----------|
| 7 | SPECIFICATION | 49 |
| 7.1 | Hardware specifications | 49 |
| 7.2 | Character specifications | 53 |
| 7.3 | Device dimensions | 54 |
| 7.4 | Device dimensions with adjustable paper roll holder | 58 |
| 7.5 | Power supply dimensions cod.963GE020000003 (optional) | 61 |
| 7.6 | Paper specification | 62 |
| 7.7 | Character sets | 63 |
| 8 | CONSUMABLES | 71 |
| 9 | ACCESSORIES | 73 |
| 9.1 | Adapter cable for power supply | 76 |
| 10 | ALIGNMENT | 77 |
| 10.1 | Calibration | 78 |
| 10.2 | Alignment parameters | 80 |
| 10.3 | Printing area | 83 |
| 11 | TECHNICAL SERVICE | 85 |



1 INTRODUCTION

1.1 Document structure

This document includes the following chapters:

| | | |
|----|-------------------|--|
| 1 | INTRODUCTION | information about this document |
| 2 | DESCRIPTION | general description of device |
| 3 | INSTALLATION | information required for a correct installation of the device |
| 4 | OPERATION | information required to make the device operative |
| 5 | CONFIGURATION | description of the configuration parameters of the device |
| 6 | MAINTENANCE | information for a correct periodic maintenance |
| 7 | SPECIFICATION | technical specification for the device and its accessories |
| 8 | CONSUMABLES | description and installation of the available consumables for the device |
| 9 | ACCESSORIES | description and installation of the available accessories for the device |
| 10 | ALIGNMENT | information required for managing the paper alignment |
| 11 | TECHNICAL SERVICE | information required for contacting the technical service |

1.2 Explanatory notes used in this manual

NOTE:

Gives important information or suggestions relative to the use of the device

ATTENTION:

Gives information that must be carefully followed to guard against damaging the device

DANGER:

Gives information that must be carefully followed to guard against operator injury or damage



2 DESCRIPTION

2.1 Box content

Remove the device from its carton being careful not to damage the packing material so that it may be re-used if the printer is to be transported in the future.

Make sure that all the components illustrated below are present and that there are no signs of damage. If there are, contact Customer Service

1. Paper roll
2. Installation instruction sheet
3. Power supply cable (only TG2460H)
4. Device (all models)

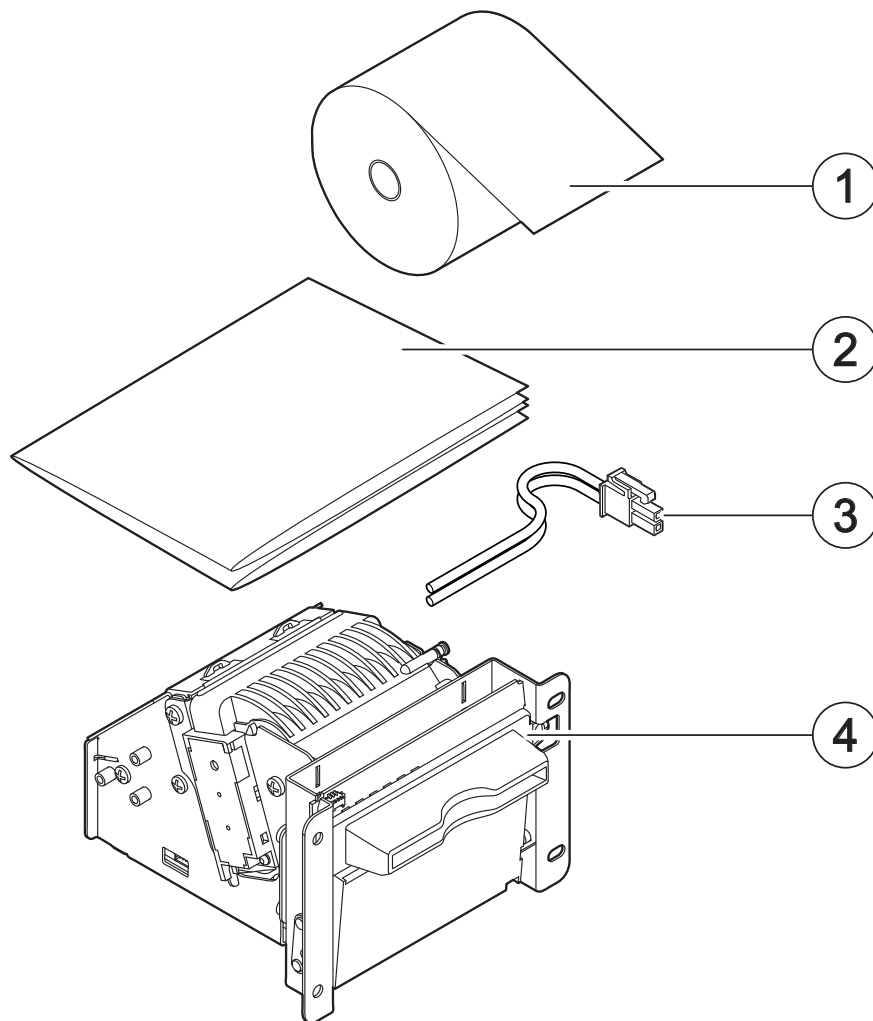

- Open the device packaging.
- Take out the device.
- Take out the rest of the content.
- Keep the box, trays and packing materials in the event the printer must be transported/shipped in the future.

2.2 Device components

Frontal view (model with illuminated bezel)

1. Inspection door
2. Platen roll manual feed
3. Device chassis
4. USB port
5. Status LED
6. Power supply port
7. Serial port
8. Printing mechanism
9. FEED key
10. PRINT key
11. Cutter
12. Paper out

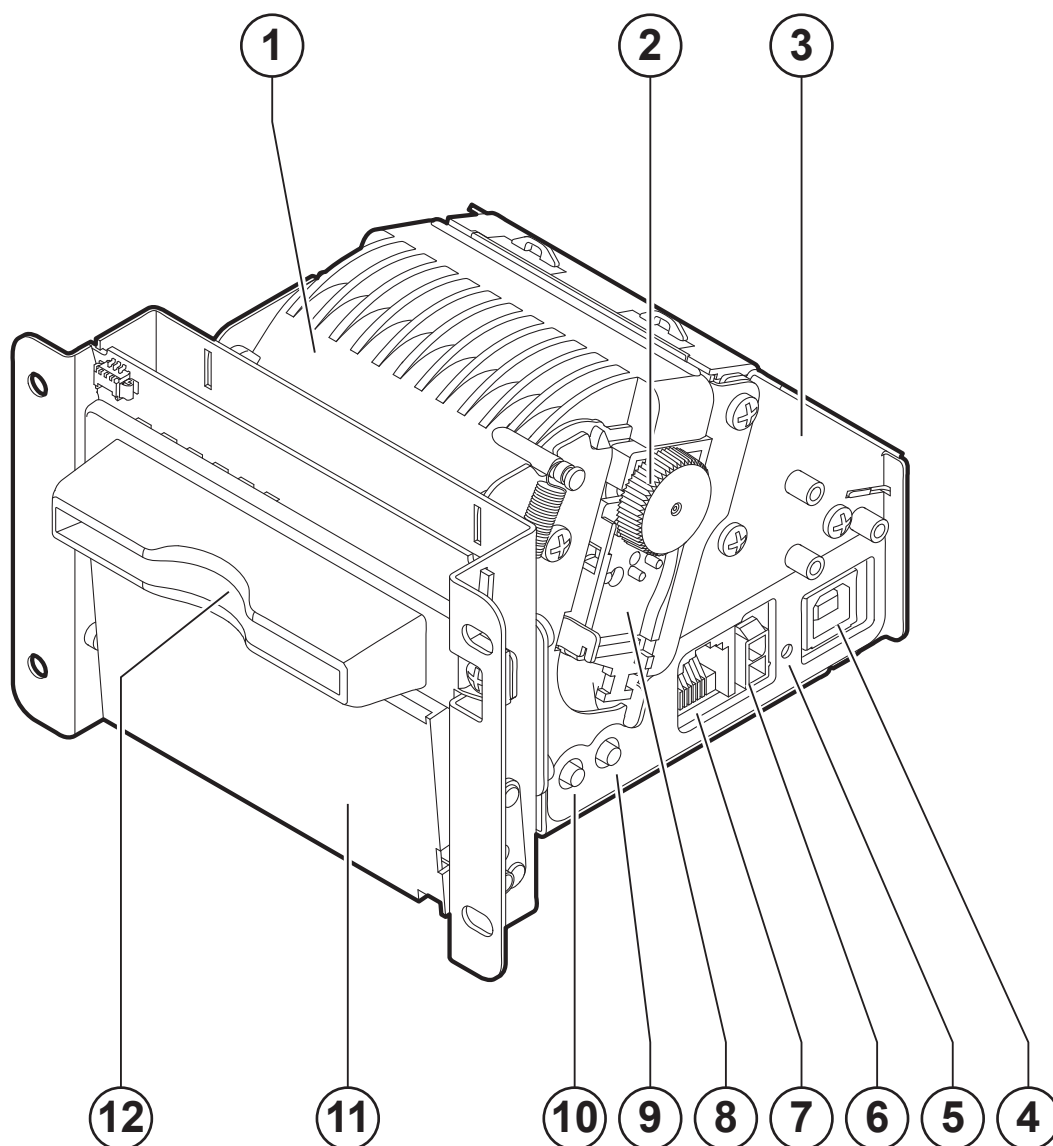

Frontal view (model with chrome bezel)

1. Inspection door
2. Platen roll manual feed
3. Device chassis
4. USB port
5. Status LED
6. Power supply port
7. Serial port
8. Printing mechanism
9. FEED key
10. PRINT key
11. Paper out

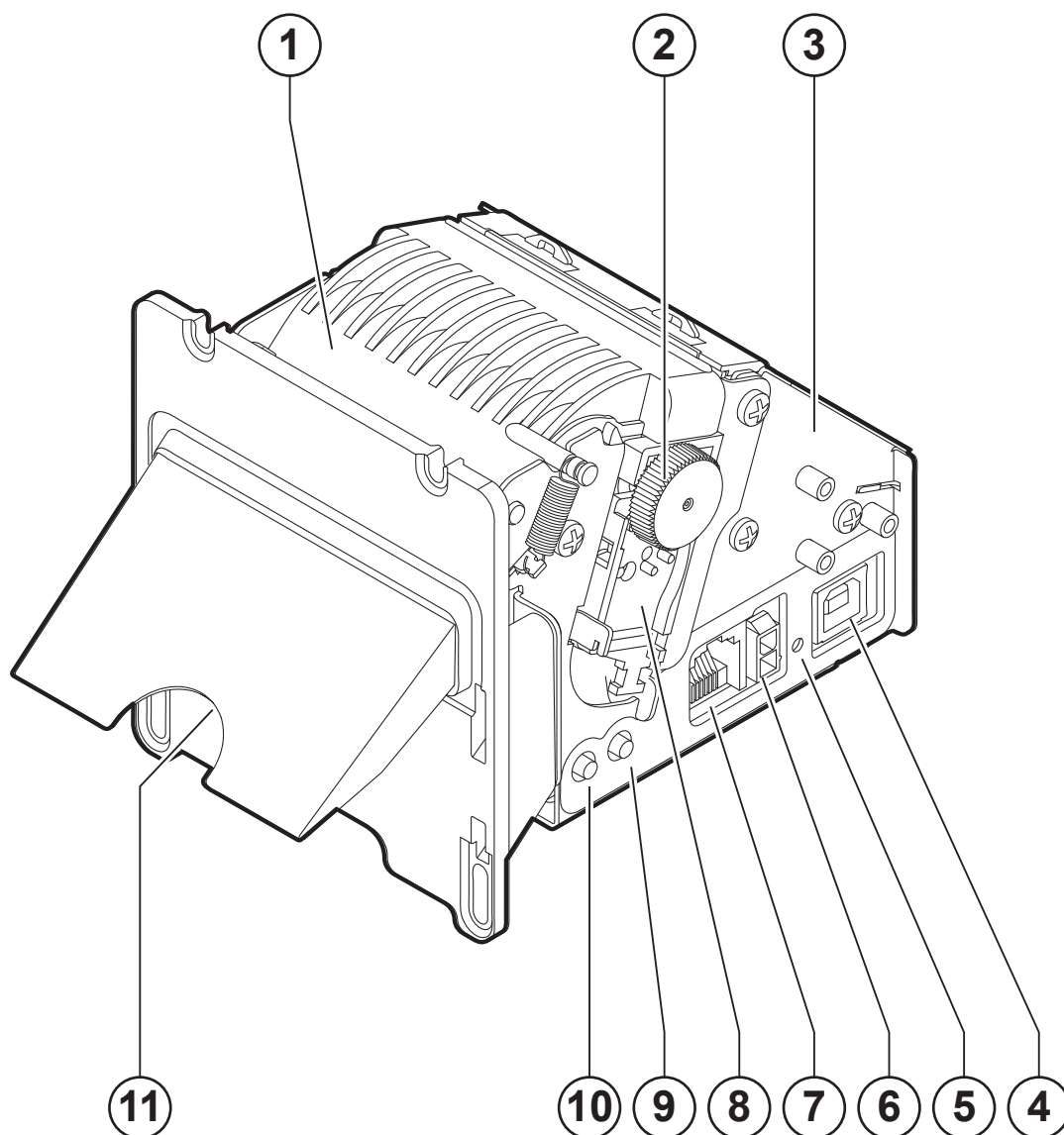

Frontal view (model with black bezel)

1. Inspection door
2. Platen roll manual feed
3. Device chassis
4. USB port
5. Status LED
6. Power supply port
7. Serial port
8. Printing mechanism
9. FEED key
10. PRINT key
11. Paper out

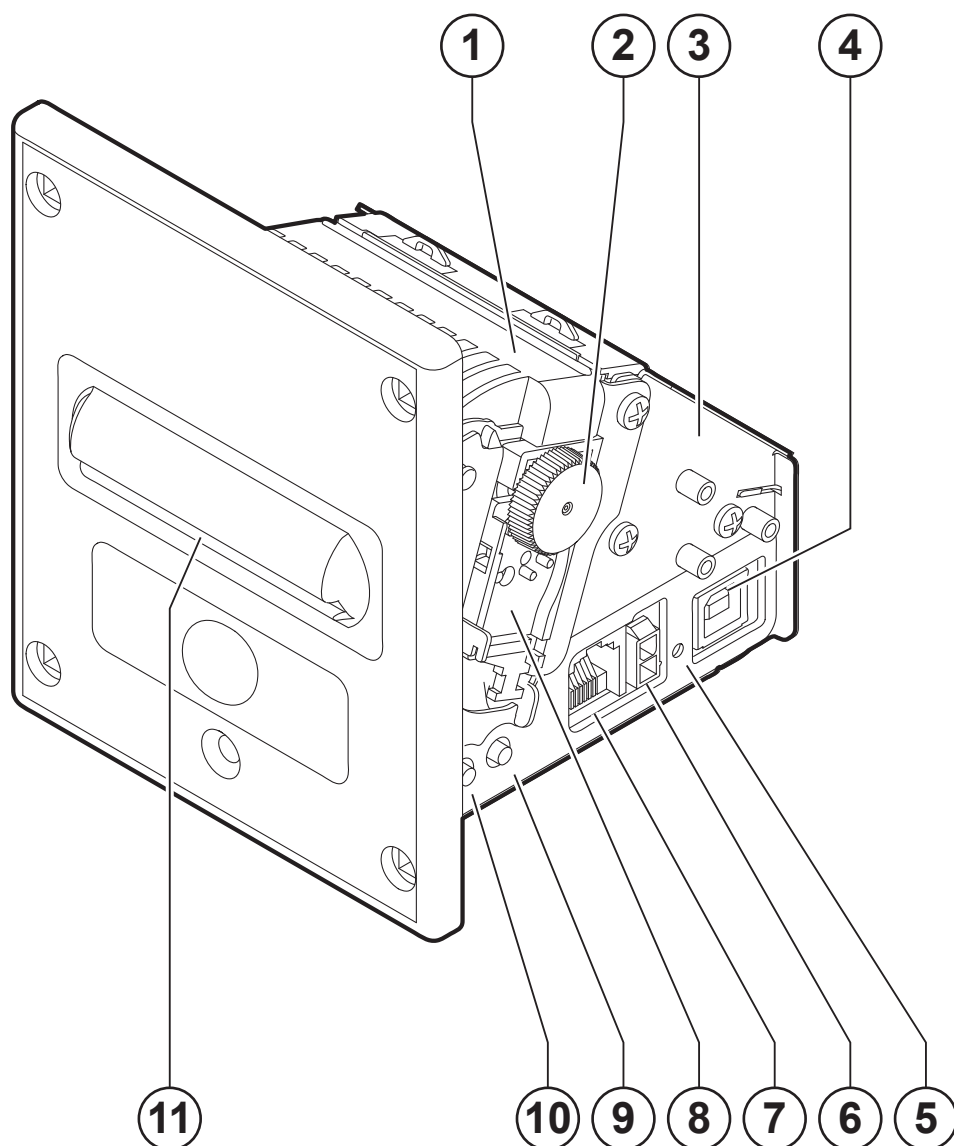

Rear view (all models)

1. Temperature sensor for printing head
2. Sensor for detection of inspection door opening
3. Sensors for detecting paper in presence
4. Serrated blade for manual tear off (models without cutter)
5. Connector for external low paper sensor (cable and sensor optional)
6. Paper input
7. Sensor for detecting black mark

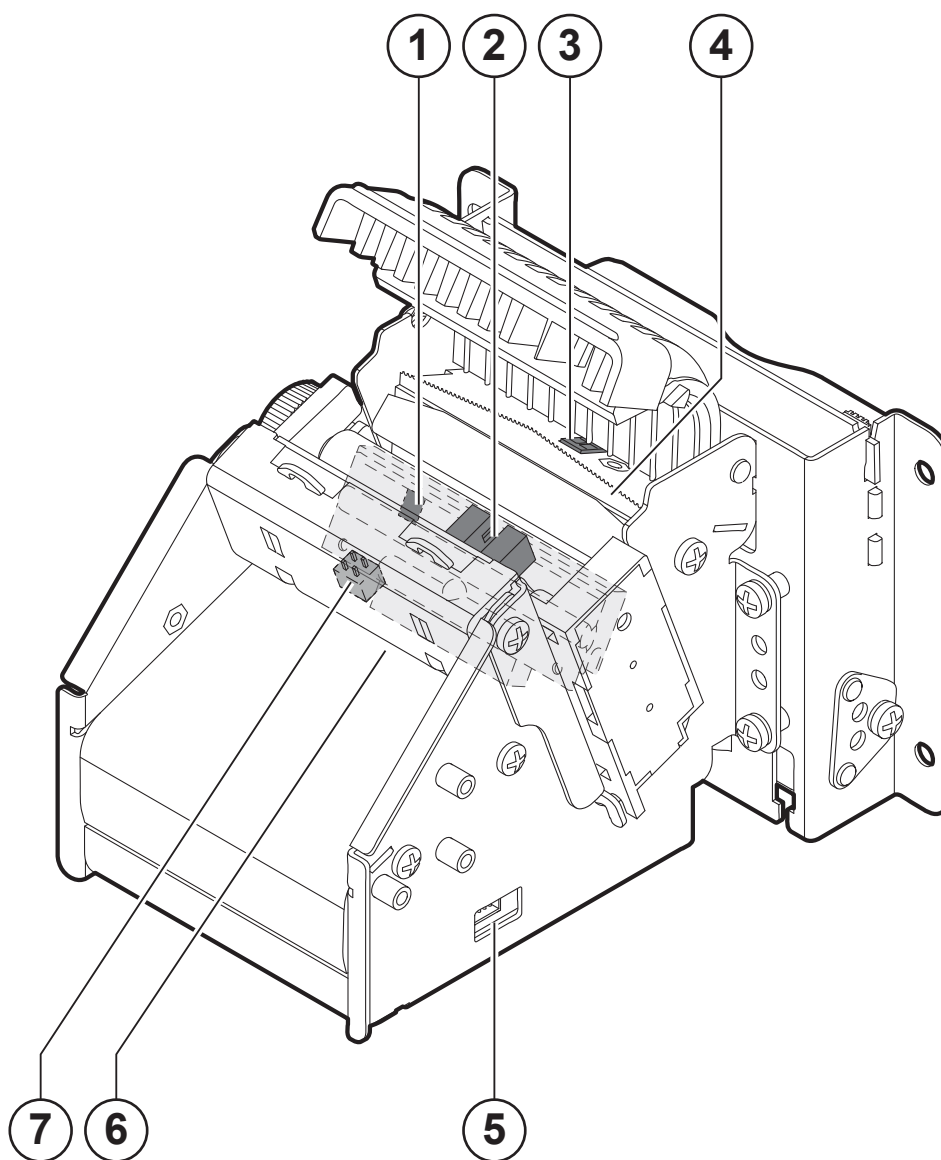

2.3 Product label

PC = Product code (14 digits)
SN = Serial number
HW = Hardware release

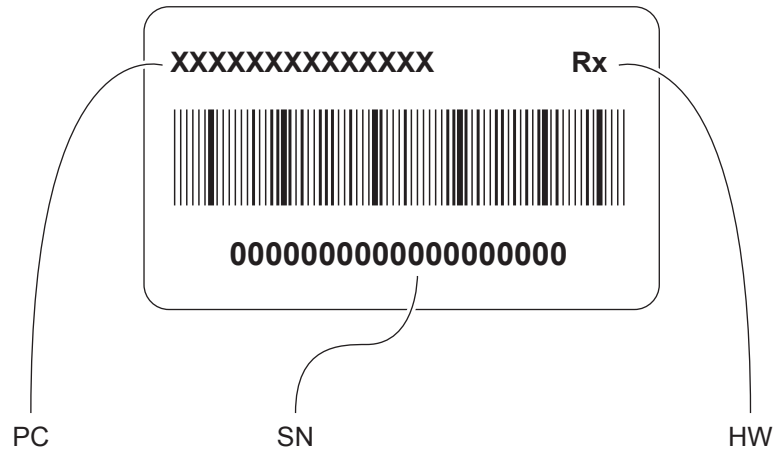

2.4 Key functions: power up

The following figure shows the functions of device's keys according to the operating condition.

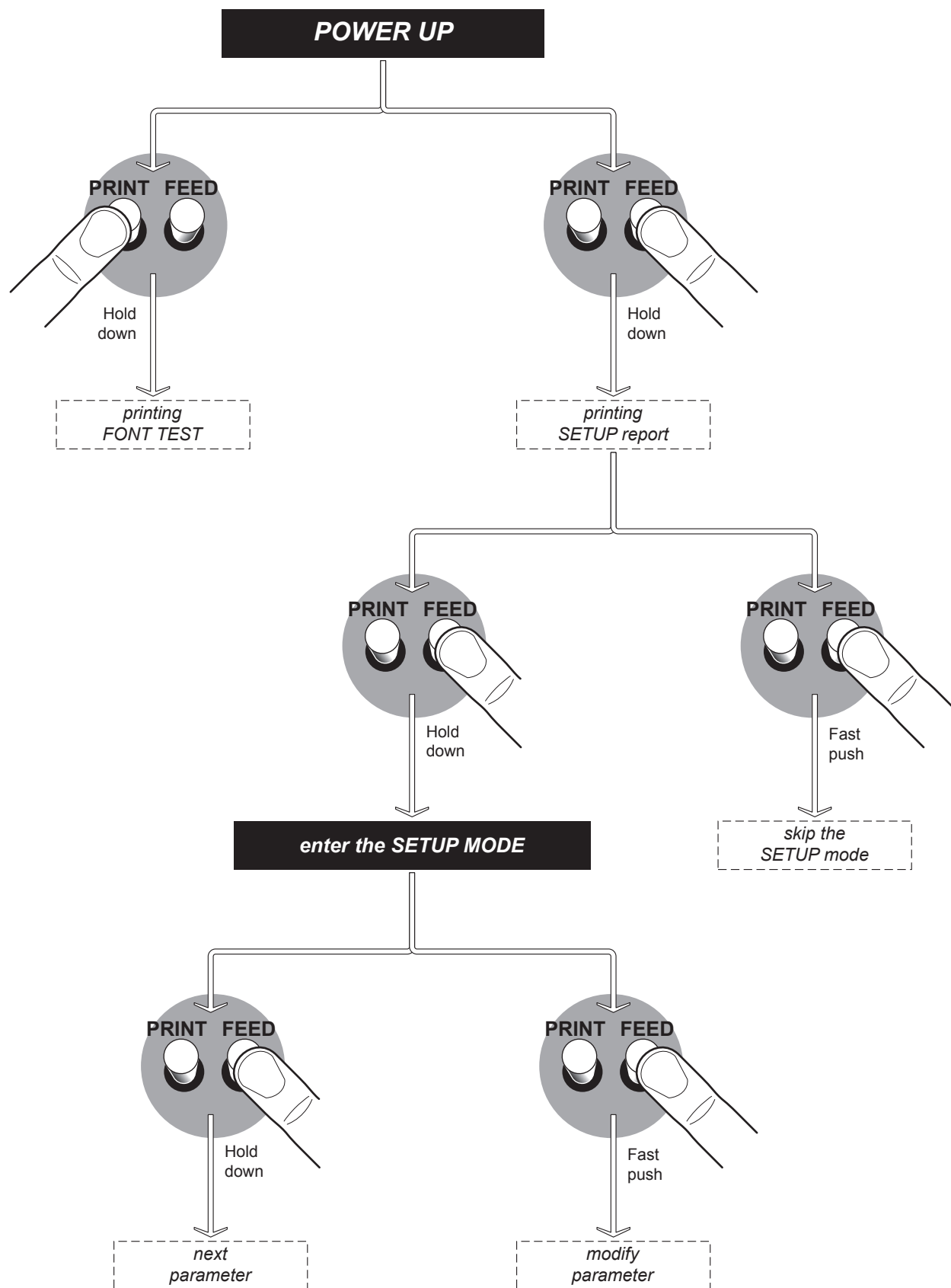

2.5 Key functions: standby

The following figure shows the functions of device's keys according to the operating condition.

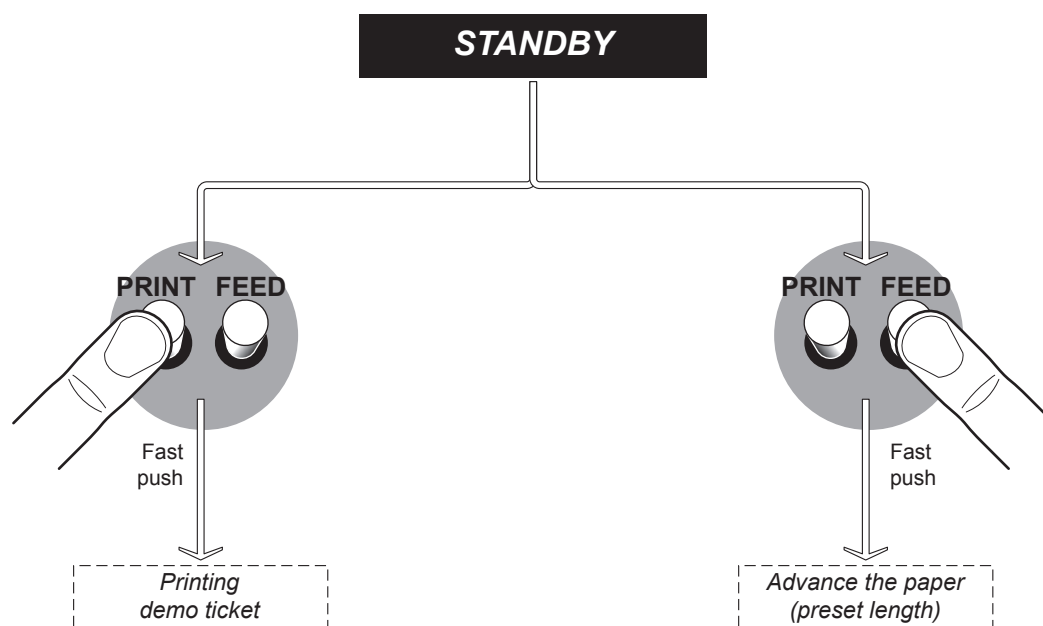

2.6 Status messages

The status LED indicates hardware status of device. Given in the table below are the various led signals and the corresponding device status.

| STATUS LED | | DESCRIPTION | |
|----------------------------------|--|-------------|---|
| - | | OFF | DEVICE OFF |
| GREEN | | ON | DEVICE ON: NO ERROR |
| GREEN COMMUNICATION STATUS | | x 1 | RECEIVE DATA |
| | | x 2 | HEADING OVER TEMPERATURE |
| | | x 3 | PAPER END |
| | | x 4 | POWER SUPPLY VOLTAGE INCORRECT |
| | | x 5 | RECEPTION ERROR (PARITY, FRAME ERROR, OVERRUN ERROR) |
| | | x 6 | COMMAND NOT RECOGNIZED |
| | | x 7 | COMMAND RECEPTION TIME OUT |
| | | x 9 | PAPER JAM |
| | | x 10 | NEAR PAPER END ⁽¹⁾ |
| GREEN UNRECOVERABLE ERROR | | x 11 | CUTTER ERROR ⁽²⁾ |

NOTE:

(1) : Using device without the paper roll holder support, the status LED continues to blink with this kind of flashing in order to communicate the low paper error.

(2) Only for models with cutter.



3 INSTALLATION

3.1 Panel fastening

Model with black bezel

The device is provided with four fixing holes on the front of device (see following figure). To fasten the device to a panel, use four M3 screws (not included).

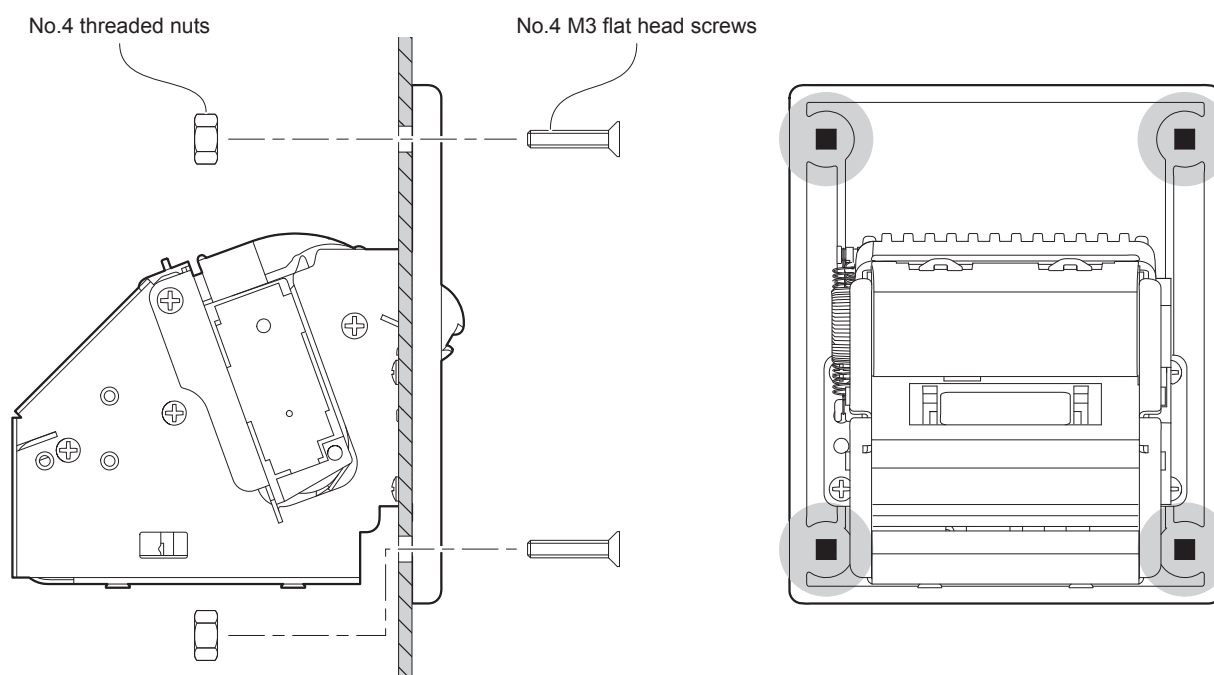

The drilling on the panel must comply with the measures shown in the following figure.

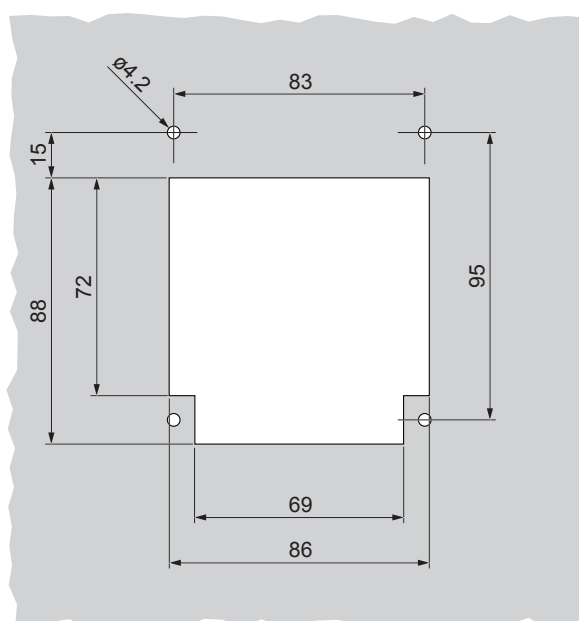

NOTES:

All the dimensions shown in figure are in millimetres.

For panel fastening of other models, see the dimensional drawings of chapter 7.

3.2 Fastening position

To install the device in the standard position or in the upside down position proceed as follows:

1

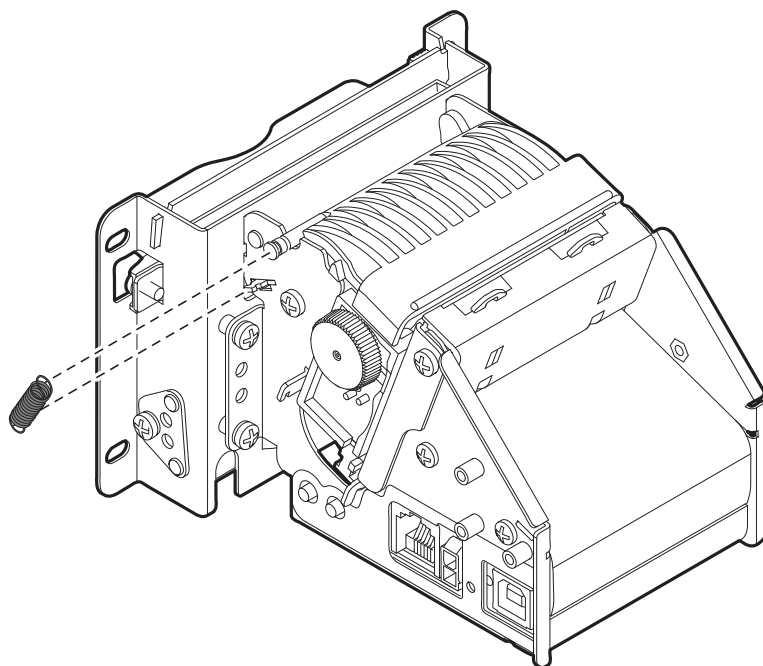

Remove the spring of the inspection door.

2

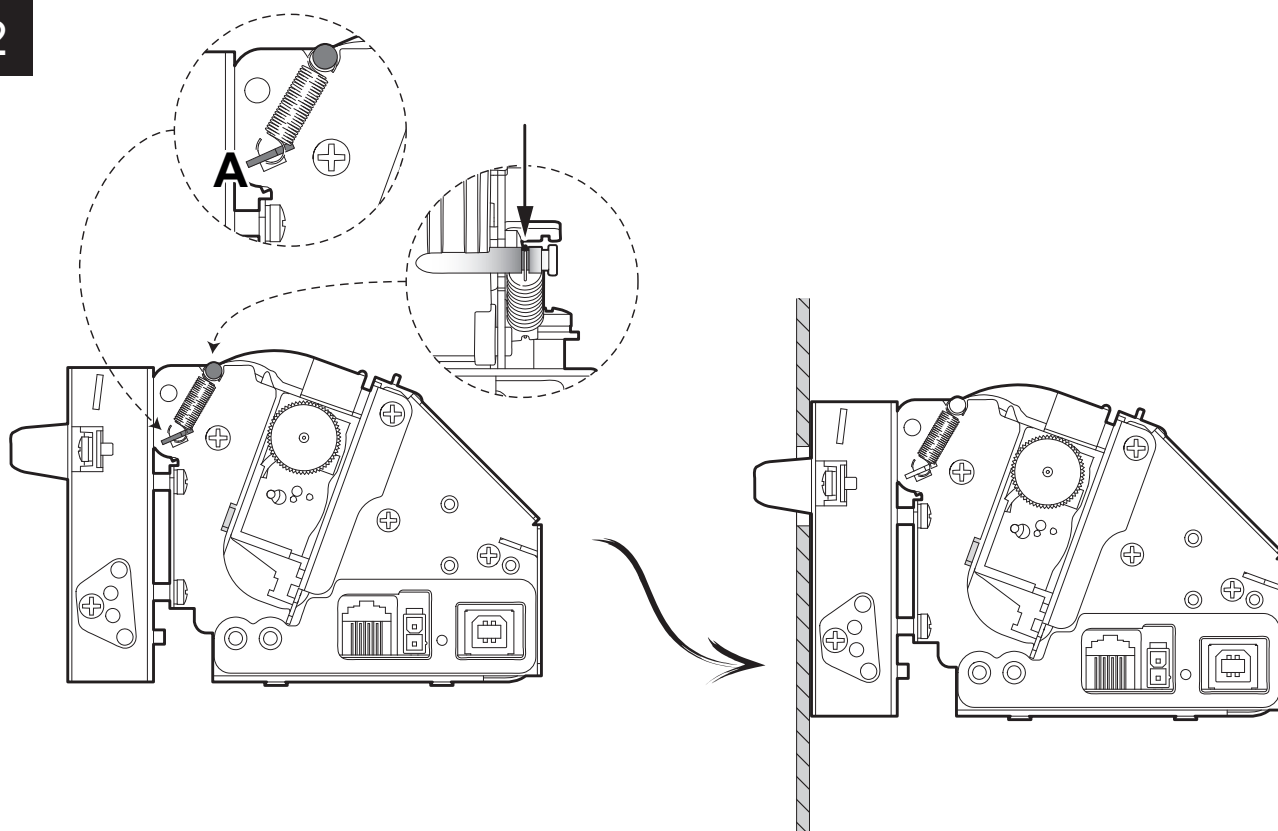

For using device in standard position, fix the lower side of the spring in the point A and the upper side in the inner groove of the plastic pin of the inspection door.

3

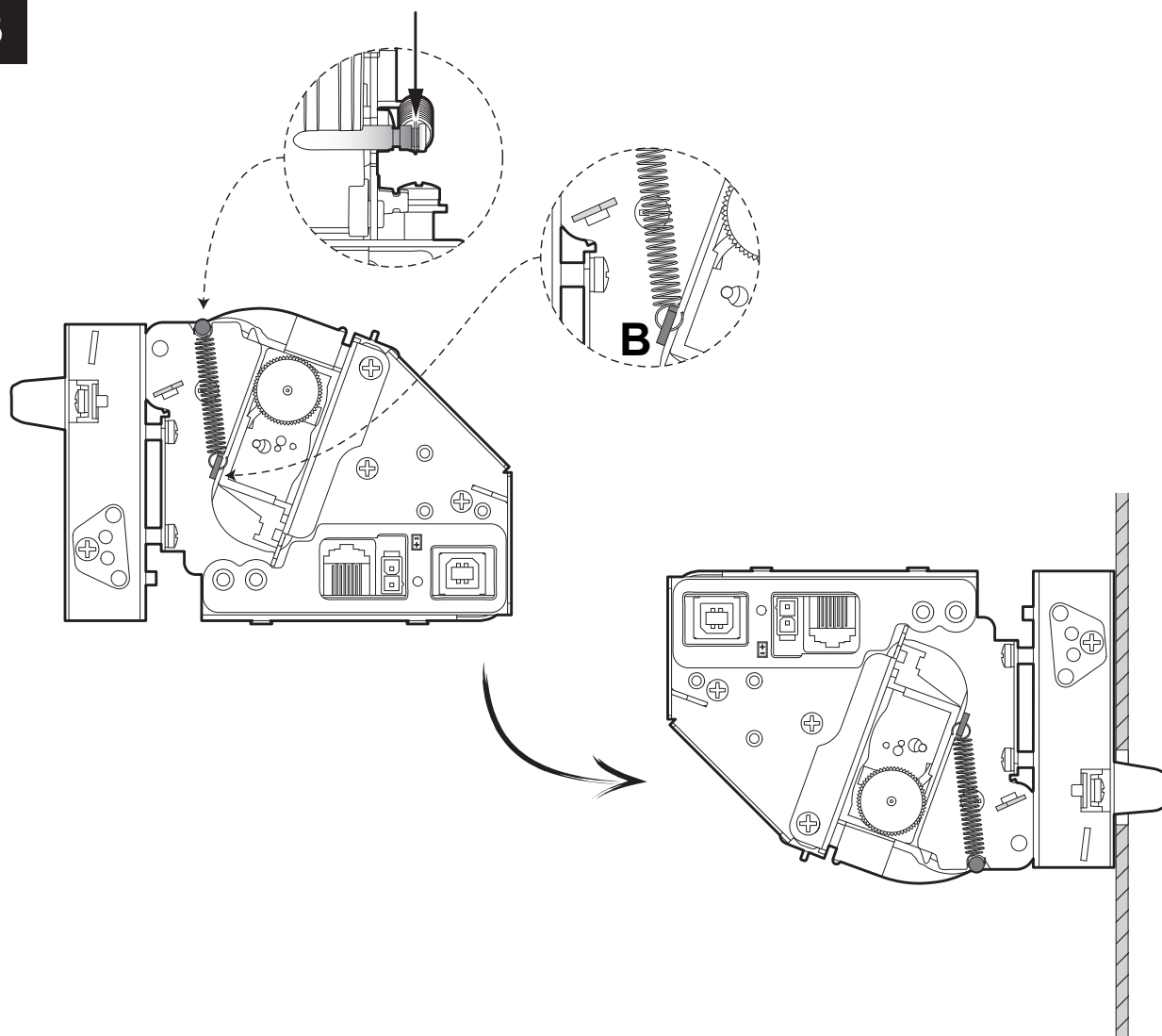

For using device in upside down position, fix the lower side of the spring in the point B and the upper side in the outer groove of the plastic pin of the inspection door.

3.3 Connections

The following figure shows the possible connections for the device.

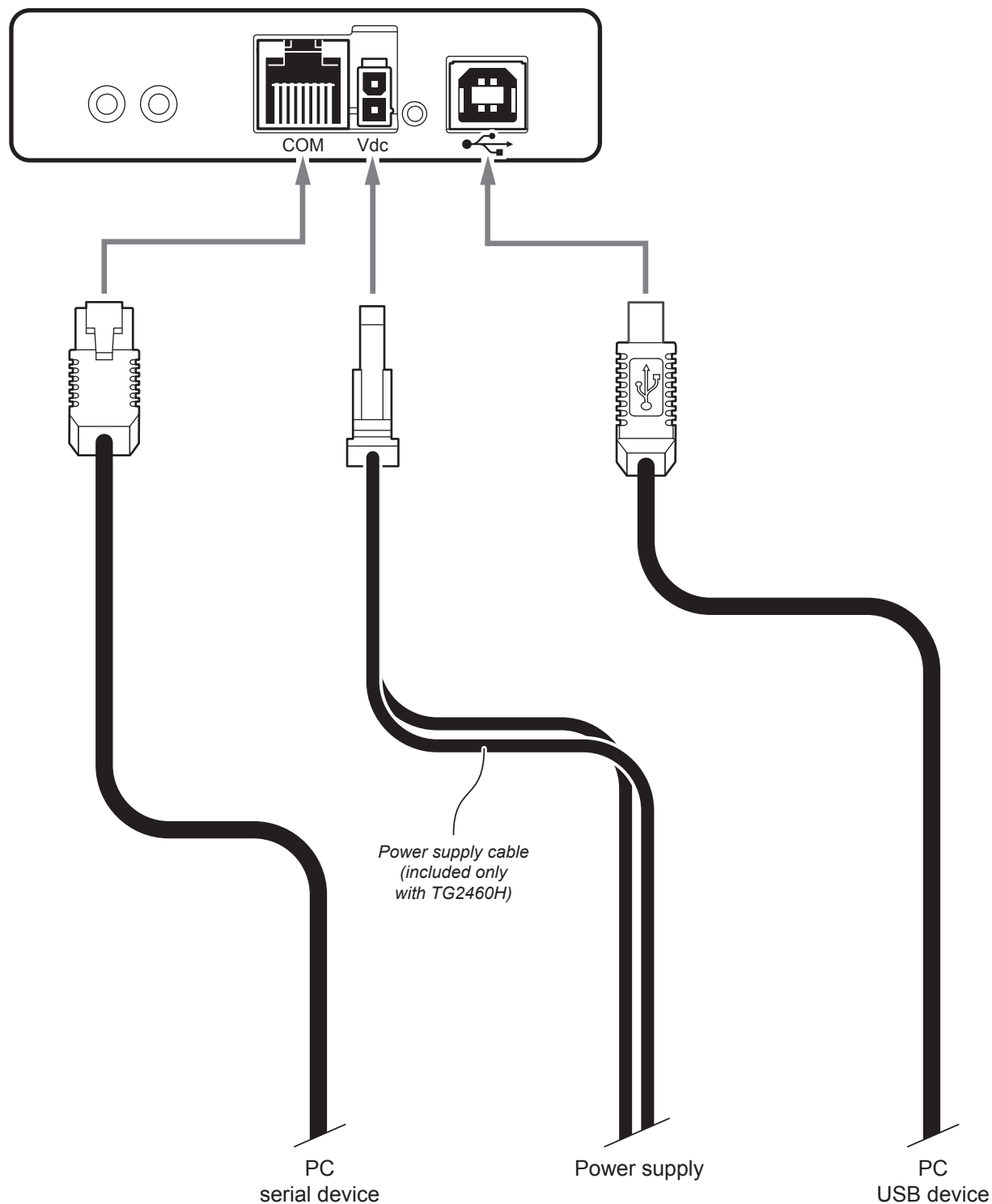

ATTENTION: In some using conditions, we recommend the installation of a ferrite core on the power supply cable.

NOTE: If RS232 and USB connectors are inserted, communication port is USB.

3.4 Pinout

TG1260H



POWER SUPPLY

Male Molex connector series 5569 vertical (n° 39-30-1020)

| | | |
|-----|---|---------|
| J14 | 1 | +12 VIN |
| | 2 | GND |

ATTENTION:
Respect power supply polarity.

NOTE: Power supply cable
The following figure shows the connector pinout of the power supply cable for the device:

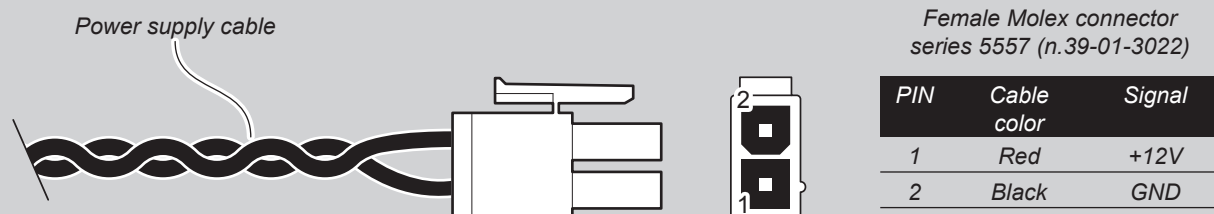

TG2460H



POWER SUPPLY

Male Molex connector series 5569 vertical (n° 39-30-1020)

| | | |
|-----|---|---------|
| J14 | 1 | +24 Vdc |
| | 2 | GND |

ATTENTION:
Respect power supply polarity.

NOTE: Power supply cable
The following figure shows the connector pinout of the power supply cable for the device:

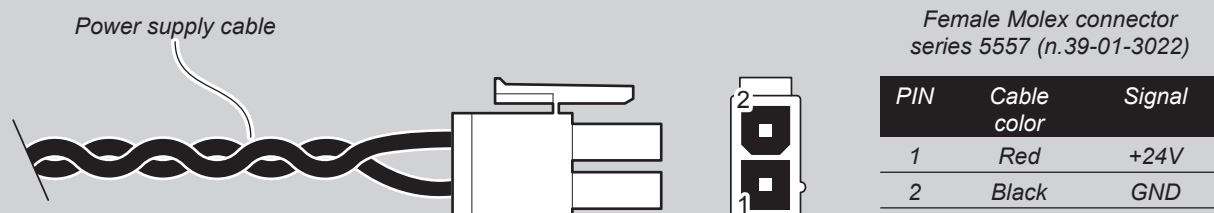

TG1260H, TG2460H

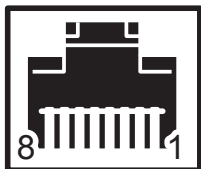

SERIAL INTERFACE

Female RJ45 connector

| | | | |
|-----|---|------|---|
| J15 | 1 | n.c. | |
| | 2 | GND | |
| | 3 | TX | (out) During transmission, takes the value "0" and "1", depending on data |
| | 4 | RX | (in) During reception, takes the value "0" and "1", depending on data |
| | 5 | RTS | (out) When "1", printer is ready to receive data |
| | 6 | n.c. | |
| | 7 | n.c. | |
| | 8 | n.c. | |

NOTES:

DEVICE > PC connection

The following picture shows an example of connection between the device and a personal computer using an 8 pin serial RJ45 male connector and a 9 pin female connector.

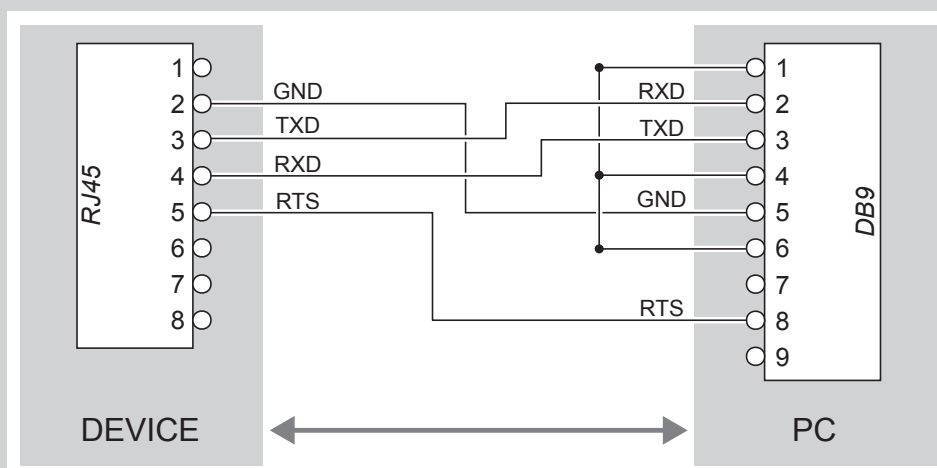

When use a serial cable, we recommend the installation of a ferrite core on the power supply cable.

Given the presence of the RS232 standard, logic value "0" corresponds to a voltage level of between +3 Vdc and +15 Vdc and logic value "1" corresponds to a voltage level of between -3 Vdc and -15 Vdc.

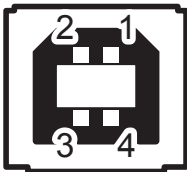

USB INTERFACE
Female USB type B connector

| | | | |
|----|-----|--------|----------|
| J1 | 1 | USB-ON | (in) |
| | 2 | D0 - | (in/out) |
| | 3 | D0 + | (in/out) |
| | 4 | GND | |
| | SH1 | SHIELD | |
| | SH2 | SHIELD | |



3.5 Driver and SDK

The drivers are available for the following operating system:

| OPERATING SYSTEM | DESCRIPTION | INSTALLATION PROCEDURE |
|------------------|-------------------------------------|--|
| Windows | Driver for Windows XP | From the START menu, press Run and type-in the path where the SW was saved on your PC, then click OK. Follow the instructions that appear on the screen to install the driver. |
| | Driver for Windows VISTA (32/64bit) | |
| | Driver for Windows 7 (32/64bit) | |
| | Driver for Windows 8 (32/64bit) | |
| | Driver for Windows 8.1 (32/64bit) | |
| Linux | | Follow the instruction get back on the README.TXT file. You can find it in the software package downloaded in advance. |
| Android | SDK for CustomAndroidAPI | Extract the zipped folder to the destination path desired. Follow the instructions present in the software package that you downloaded on how to install and use the library. |
| iOS | SDK for CustomiOSApi | Extract the zipped folder to the destination path desired. Follow the instructions present in the software package that you downloaded on how to install and use the library. |
| Windows Phone 8 | SDK for CeWP8Api | Extract the zipped folder to the destination path desired. Follow the instructions present in the software package that you downloaded on how to install and use the library. |

NOTE:

All drivers can be found in the DOWNLOAD section of the web site www.custom.biz.

4 OPERATION

4.1 Device opening

To open the device rotate the inspection cover to the maximum opening position as shown in the following figure.

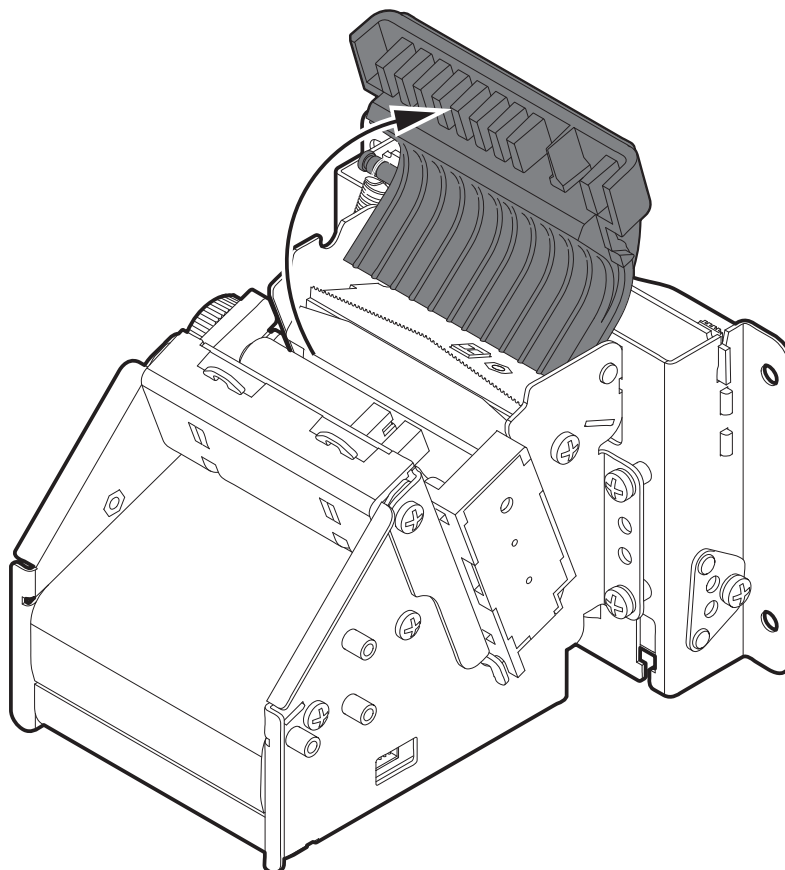

NOTE:

After each maintenance operation is recommended to check and remove possible scraps of paper.

4.2 Switch the device on

1

TG1260H



TG2460H

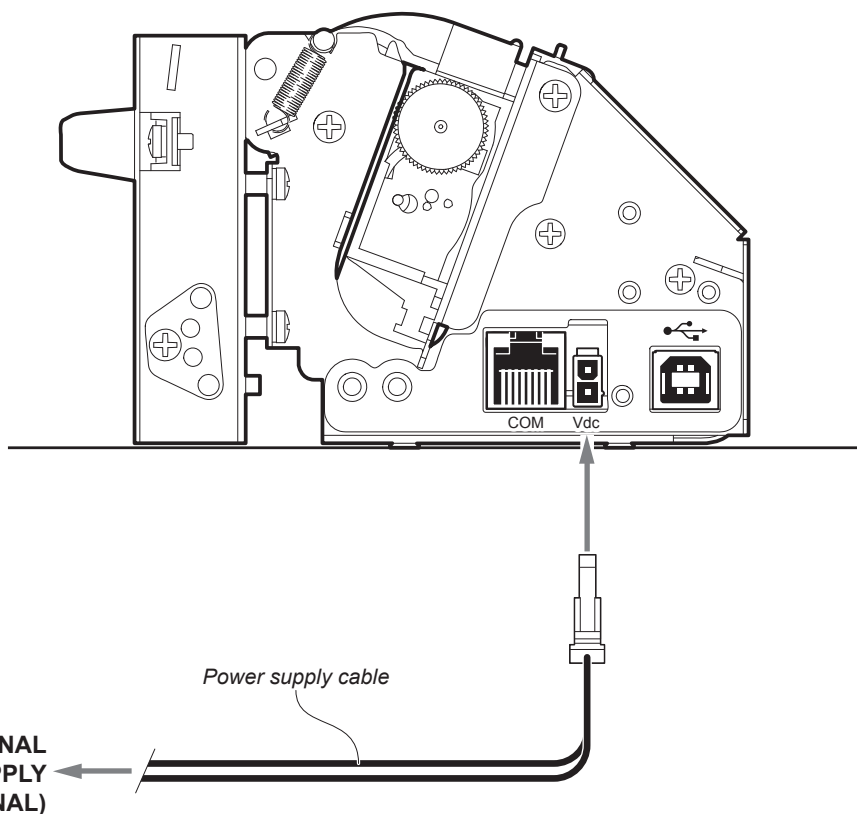

Connect the power supply cable to an external power supply unit and to the device.
Use the type of electrical power supply indicated on the label.

2

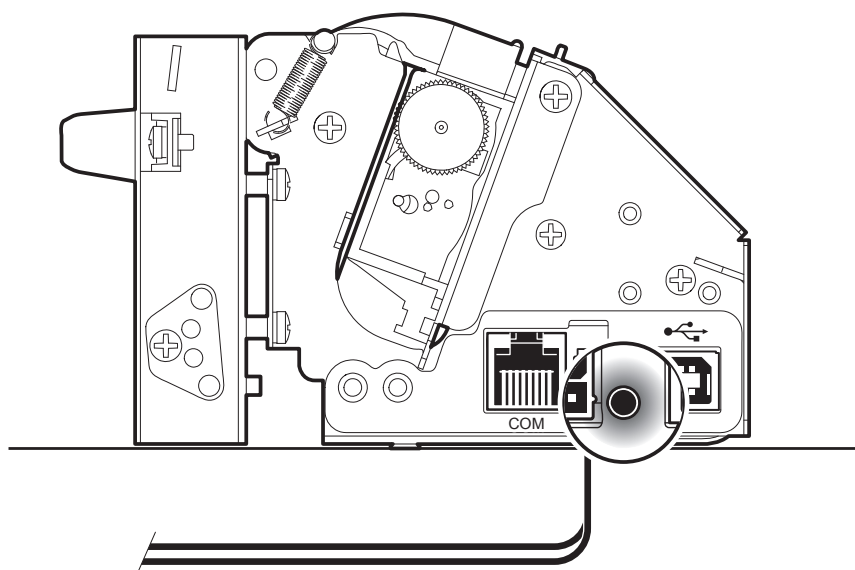

The green status LED turn on
and the device is ready.

4.3 Loading the paper roll

To change the paper proceed as follows.

1

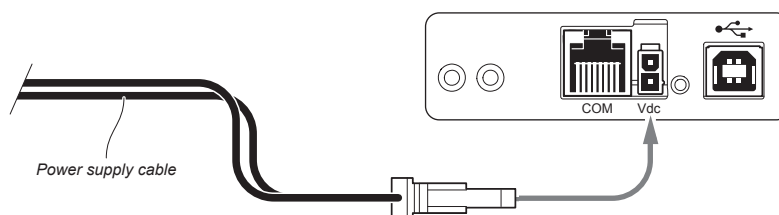

Switch ON the device
(see previous paragraphs).

2

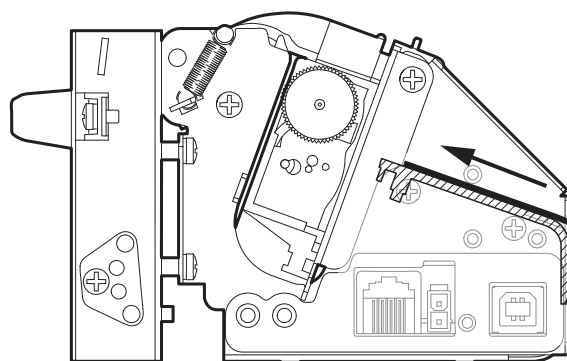

Insert the paper into the the input mouth
so that it unrolls correctly, as shown in figure.

3

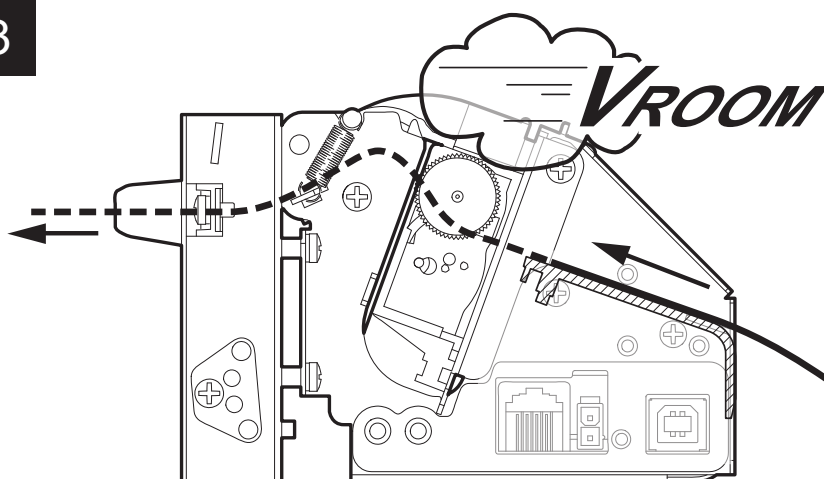

Wait until the paper is automatically loaded.

NOTE:

At every change of paper roll, check inside the device and remove any scraps of paper and accumulated dust.



5 CONFIGURATION

5.1 Configuration mode

To enter the configuration mode and print a setup report with the operating parameters of the device, proceed as follows.

1

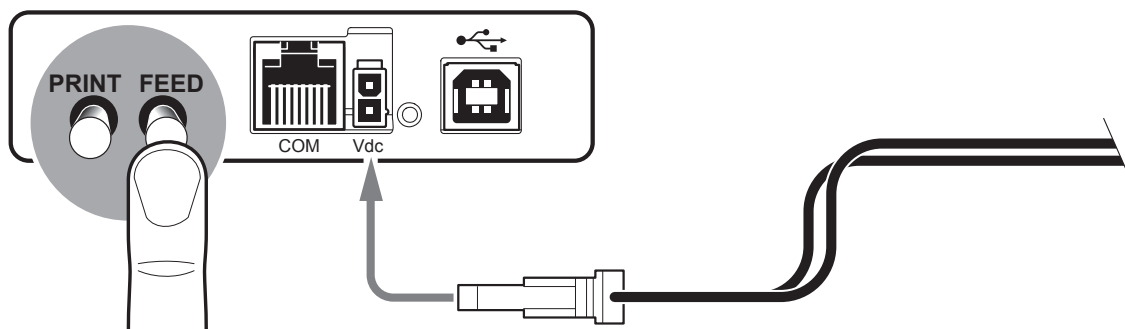

While pressing the FEED key, switch on the device by inserting the power supply cable.

2

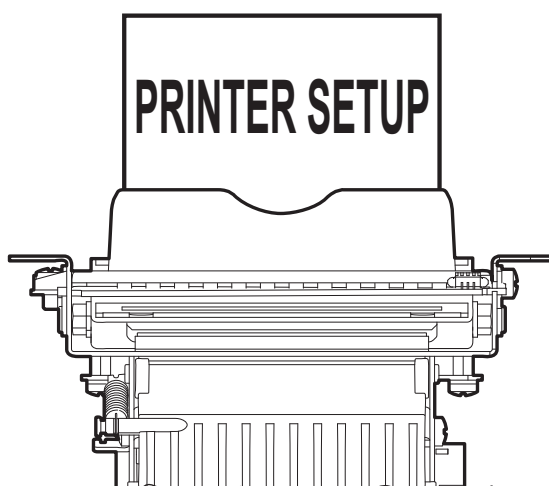

The device prints the report with parameters for settings.

3

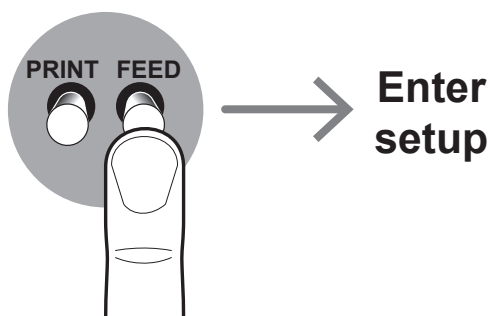

Hold down the FEED key to enter the configuration mode.



5.2 Setup report

The following figure shows the setup report of the device. The shown values for parameters are sample values; for the list and the description of device parameters see the following paragraphs.

*PRINTER NAME and
FIRMWARE RELEASE*

<device name> - rel 1.00

*DEVICE
STATUS*

PRINTER TYPE = TG2460H
BOOT LOADER = rel.1.00
BCODE = *<code>*
SCODE = *<code>*
HEAD VOLTAGE [V] = 23.57
HEAD TEMP. [°C] = 24
CUT COUNTER = 159
POWERON COUNTER = 100
PAPER PRINT [cm] = 160

*DEVICE
PARAMETERS*

Printer Emul.....: **CUSTOM/POS**
Baud Rate: **115200 bps**
Data Length.....: **8 bits/chr**
Parity: **None**
Handshaking: **Hardware**
Busy Condition: **RxFull**
Autofeed: **CR Disabled**
USB Address N: **0**
Print Mode: **Normal**
Code Table: **PC437**
Chars / inch: **A=11 B=15 cpi**
Speed / Quality.....: **Normal**
Print Width.....: **56 mm**
Notch Align.: **Enabled**
Notch ThresH: **1.25V**
Notch Dist.mm.....: **+00.0**
Print Density.....: **0 %**

KEYS FUNCTIONS

[Feed PUSH] *enter setup*
[Feed FAST PUSH] *skip setup*



5.3 Printer status

The printer operating status is indicated in the configuration print-out in which, next to the name of the components displayed, the following information is given:

| | |
|-----------------------------------|--|
| PRINTER TYPE | <i>device model</i> |
| BOOT LOADER | <i>boot loader release</i> |
| BCODE | <i>id of the BCODE firmware module</i> |
| SCODE | <i>id of the SCODE firmware module</i> |
| HEAD VOLTAGE | <i>voltage of the head</i> |
| HEAD TEMP | <i>temperature of the head</i> |
| CUT COUNTER ⁽¹⁾ | <i>number of cuts made</i> |
| POWER ON COUNTER | <i>number of power-ups made</i> |
| PAPER PRINT | <i>centimetres of paper printed</i> |

NOTE:

(1) : Only for models with cutter.



5.4 Printer parameters

This printer allows the configuration of the parameters listed in the following table.

The parameters marked with the symbol ^D are the default values.

Settings remain active even after the printer has been turned off and they are stored in non-volatile memory.

PRINTER EMULATION

Available emulations for the device:

CUSTOM/POS^D
TG2460

BAUD RATE

Communication speed of the serial interface:

115200^D 19200 2400
57600 9600 1200
38400 4800

NOTE: Parameter valid only with serial interface.

DATA LENGTH

Number of bit used for characters encoding:

7 bits/car
8 bits/car^D

NOTE: Parameter valid only with serial interface.

PARITY

Bit for the parity control of the serial interface:

None^D = parity bit omitted
Even = even value for parity bit
Odd = odd value for parity bit

NOTE: Parameter valid only with serial interface.

HANDSHAKING

Handshaking:

XON/XOFF^D = software handshaking
Hardware = hardware handshaking (CTS/RTS)

NOTES:
Parameter valid only with serial interface.

When the receive buffer is full, if handshaking is set to XON/XOFF, the printer sends the XOFF (0x13) on the serial port. When the receive buffer has cleared once again, if handshaking is set to XON/XOFF, the printer sends the XON (0x11) on the serial port.

BUSY CONDITION

Activation mode for Busy signal:

OffLine/ RXFull = Busy signal is activated when the printer is both in OffLine status and the buffer is full
RXFull^D = Busy signal is activated when the buffer is full

NOTE: Parameter valid only with serial interface.



| | |
|------------------|--|
| AUTOFEED | Setting of the Carriage Return character: CR disabled ^D = Carriage Return disabled CR enabled = Carriage Return enabled |
| USB ADDRESS N | Numerical address code for the univocal identification of the USB device (in case of more than a USB device connected with the same PC): 0 ^D 2 4 6 8 1 3 5 7 9 |
| PRINT MODE | Printing mode: Normal ^D = enables printing in normal writing way Reverse = enables printing rotated 180 degrees |
| CODE TABLE [num] | Characters table (character code). PC437 ^D PC865 U.D.P. ⁽¹⁾ PC858 PC850 PC866 PC860 VISCII PC863 NOTES: This parameter is not printed in the setup report of models with simplified chinese font GB2312. or with extended chinese font GB18030. (1) : U.D.P. = User-defined page |
| CHARS / INCH | Font selection: A = 11 cpi, B = 15 cpi ^D A = 15 cpi, B = 20 cpi A = 25 cpi, B = 20 cpi NOTES: This parameter is printed only with CUSTOM/POS emulation set. CPI = Characters Per Inch |
| SPEED / QUALITY | Setting of printing speed and printing quality: Normal ^D High Speed |
| PRINT WIDTH | Width of printing area: 52 mm 56 mm ^D |
| NOTCH ALIGNMENT | Management of the paper alignment: Disabled ^D = the notch alignment is not performed Enabled = the notch alignment is performed |



NOTCH THRESHOLD

Threshold value for the recognition of the presence of notch by the notch sensor:

| | | |
|--------------------|-------|-------|
| 0.75V | 1.50V | 2.25V |
| 1.00V | 1.75V | 2.75V |
| 1.25V ^D | 2.00V | 2.50V |

NOTE: If the "Notch Alignment" parameter is disabled, the "Notch Threshold" parameter is not printed.

NOTCH DISTANCE

"Notch Distance" is the minimum distance (in mm) between the upper edge of ticket and the notch (see chapter 10).

The numeric value of the distance is made up with the following four parameters for the setting of three digits (two for the integer part of the number, one for the decimal part and of the sign):

Sign setting:

NOTCH DISTANCE SIGN

+^D = positive distance
- = negative distance

Setting the digit for tens:

NOTCH DISTANCE [mm x 10]

| | | | | |
|----------------|---|---|---|---|
| 0 ^D | 2 | 4 | 6 | 8 |
| 1 | 3 | 5 | 7 | 9 |

Setting the digit for units:

NOTCH DISTANCE [mm x 1]

| | | | | |
|----------------|---|---|---|---|
| 0 ^D | 2 | 4 | 6 | 8 |
| 1 | 3 | 5 | 7 | 9 |

Setting the digit for decimals:

NOTCH DISTANCE [mm x .1]

| | | | | |
|----------------|---|---|---|---|
| 0 ^D | 2 | 4 | 6 | 8 |
| 1 | 3 | 5 | 7 | 9 |

NOTES:

For example, to set the notch distance to 15 mm, modify the parameters as follows:

Notch Distance Sign = +
Notch Distance [mm x 10] = 1
Notch Distance [mm x 1] = 5
Notch Distance [mm x .1] = 0

If the "Notch Alignment" parameter is disabled, the "Notch Distance" parameter is not printed

PRINT DENSITY

Adjusting the printing density:

| | | |
|------|----------------|------|
| -50% | -12% | +25% |
| -37% | 0 ^D | +37% |
| -25% | +12% | +50% |



5.5 Hexadecimal dump

This function is used for the diagnosis of the characters received from the communications port. Characters are printed as hexadecimal code and the corresponding ASCII code (see below). Each line is preceded by a counter in hexadecimal that indicates the number of bytes received.

During the startup, if you hold down the FEED key, the printer enters the self-test routine and print the setup report. The printer remains in standby until a key is pressed or characters are received through the communication port (Hexadecimal Dump mode). For each character sent, the ticket shows the hexadecimal value and the ASCII codes (if the characters are underlined, the receive buffer is full). Shown below is an example of a Hexadecimal Dump:

| HEXADECIMAL DUMP | | | | | | | | | | | |
|------------------|----|----|----|----|-----|--------|-----|--|--|--|--|
| 31 | 32 | 33 | 34 | 35 | ... | 12345 | ... | | | | |
| 39 | 30 | 31 | 32 | 33 | ... | 90123 | ... | | | | |
| 37 | 38 | 39 | 75 | 69 | ... | 789ui | ... | | | | |
| 68 | 6B | 6A | 73 | 64 | ... | hkjsd | ... | | | | |
| 73 | 64 | 66 | 6B | 6A | ... | sdfkj | ... | | | | |
| 66 | 73 | 64 | 66 | 6B | ... | fsdfk | ... | | | | |
| 65 | 69 | 6F | 79 | 75 | ... | eioyu | ... | | | | |
| 6F | 72 | 69 | 75 | 77 | ... | oriuw | ... | | | | |
| 6F | 75 | 77 | 65 | 72 | ... | ouwer | ... | | | | |
| 77 | 65 | 72 | 69 | 6F | ... | werio | ... | | | | |
| 72 | 69 | 6F | 75 | 77 | ... | riouw | ... | | | | |
| 6B | 6C | 73 | 64 | 66 | ... | kl sdf | ... | | | | |
| 64 | 66 | 6B | 73 | 64 | ... | dfksd | ... | | | | |
| 73 | 64 | 66 | 6B | 6A | ... | sdfkj | ... | | | | |
| 66 | 6B | F2 | 6A | 73 | ... | fk≥j | ... | | | | |
| 6A | 6B | 6C | 68 | | | jklh | | | | | |



6 MAINTENANCE

6.1 Paper jam

1

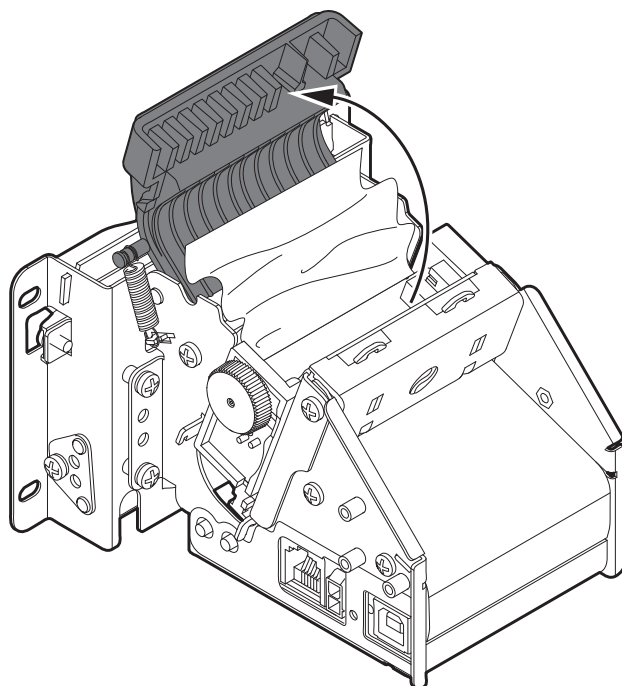

Lift the inspection door.

2

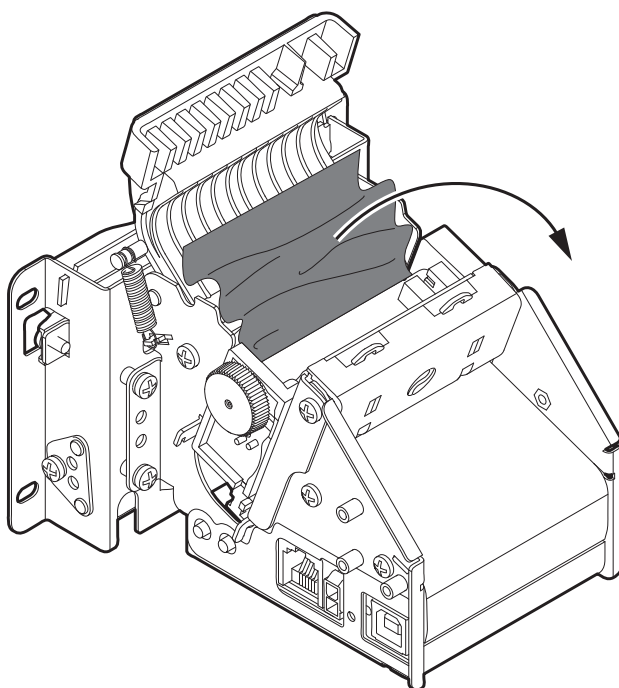

Remove any scraps of paper from the inside of the inspection compartment.



3

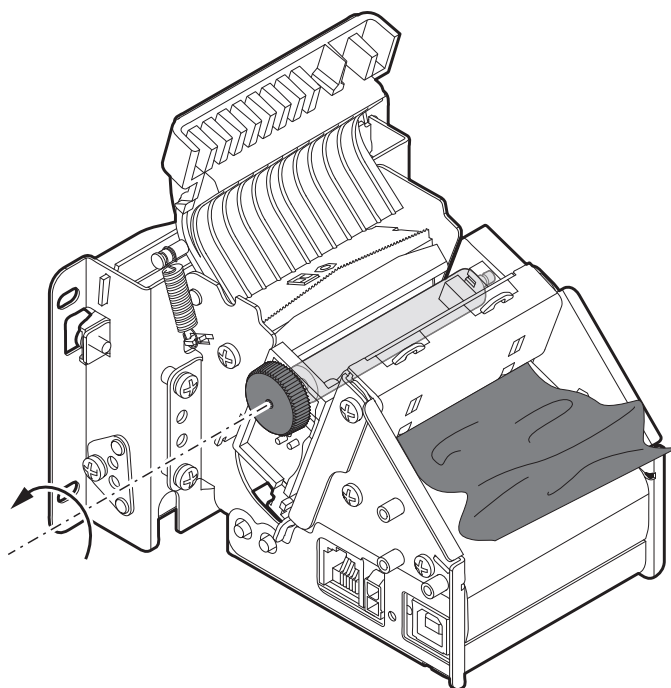

Rotate the platen roller in the shown direction
to eject the paper from the rear side of the device.



6.2 Planning of cleaning operations

The regular cleaning of the device keeps the print quality and extends its life. The following table shows the recommended planning for the cleaning operations.

| | |
|-----------------------------|------------------------------------|
| EVERY PAPER CHANGE | |
| Roll | Use isopropyl alcohol |
| EVERY 5 PAPER CHANGES | |
| Paper path | Use compressed air or tweezers |
| Cutter ⁽¹⁾ | Use compressed air |
| Sensors | Use compressed air |
| EVERY 6 MONTHS OR AS NEEDED | |
| Printer case | Use compressed air or a soft cloth |

For specific procedures, see the following pages.

NOTES:

If you use the device in dusty environments, you must reduce the intervals between the cleaning operations.

(1) : Only for models with cutter.

6.3 Cleaning

For periodic cleaning of the device, see the instructions below

Roll

1

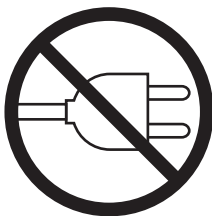

Disconnect the power supply cable and open the inspection door (see previous paragraphs).

2

ISOPROPYL ALCOHOL

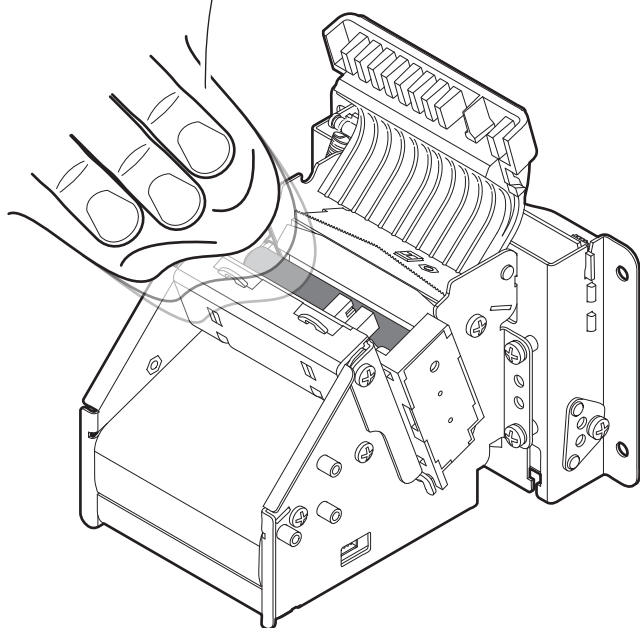

Clean the printing roller by using a non-abrasive cloth moistened with isopropyl.

ATTENTION:

Do not use solvents, or hard brushes.
Do not let water or other liquids get inside the device.



Paper path

1

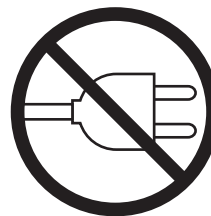

Disconnect the power supply cable and open the inspection door (see previous paragraphs).

2

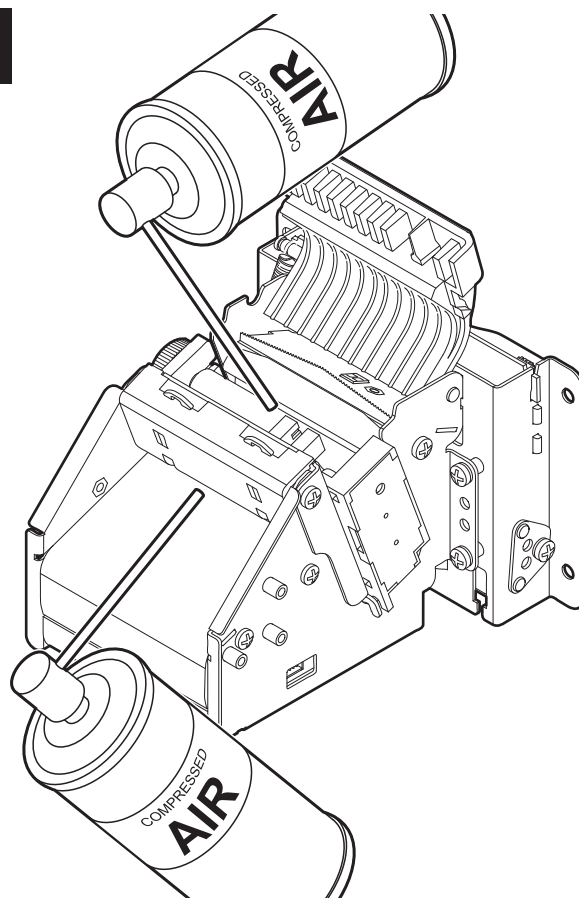

Remove any scraps of paper and the accumulated paper dust in the inspection compartment and in the paper input area

ATTENTION:

Do not use alcohol, solvents, or hard brushes.
Do not let water or other liquids get inside the device.



Cutter (models with cutter)

1

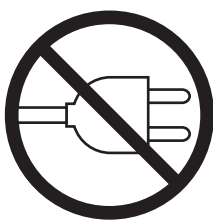

Disconnect the power supply cable
(see previous paragraphs).

2

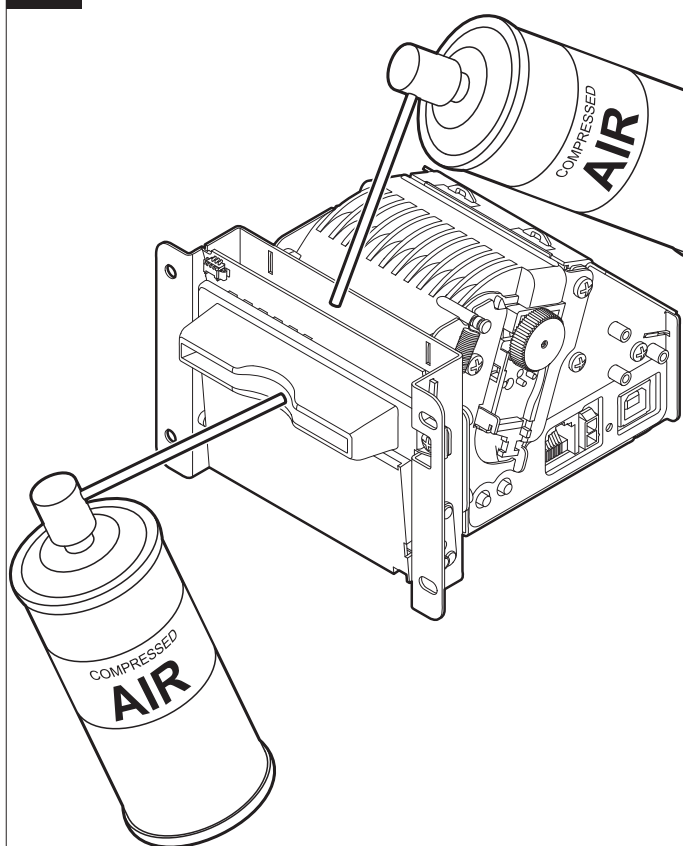

Remove any scraps of paper and the
accumulated paper dust on the input
and the output of cutter.

ATTENTION:

Do not use alcohol, solvents, or hard brushes.
Do not let water or other liquids get inside the device.



Case

1

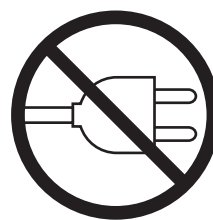

Disconnect the power supply cable
(see previous paragraphs).

2

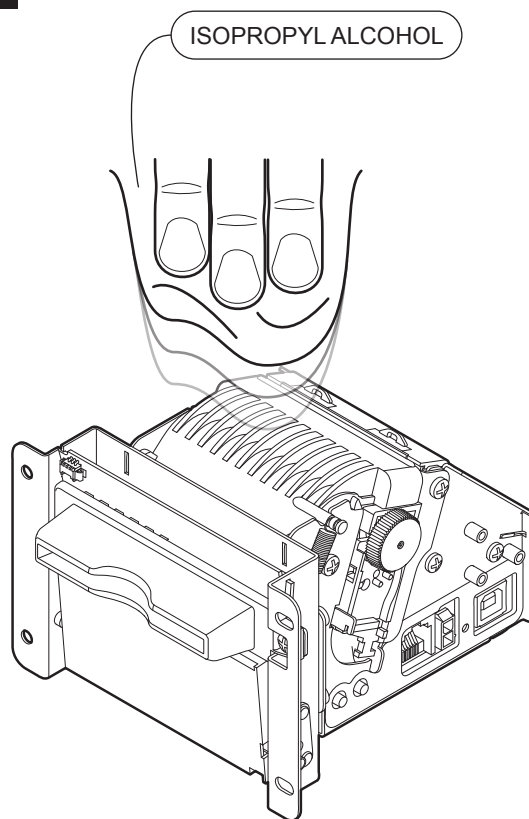

To clean the device,
use compressed air or a soft cloth

ATTENTION:

Do not use alcohol, solvents, or hard brushes.
Do not let water or other liquids get inside the device.



Sensors

1

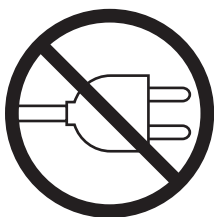

Disconnect the power supply cable and open the inspection door (see previous paragraphs).

2

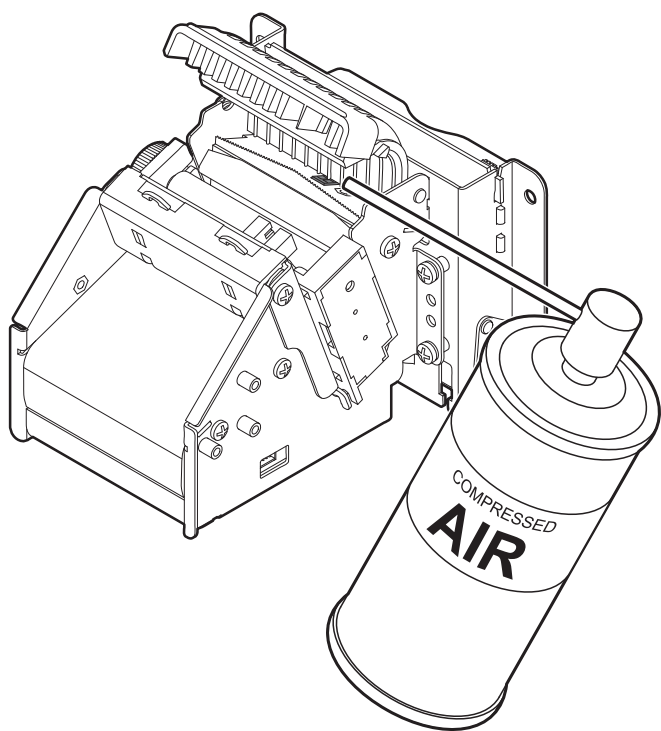

Clean the paper presence sensor by using compressed air.

ATTENTION:
Do not use alcohol, solvents, or hard brushes.
Do not let water or other liquids get inside the device.



3

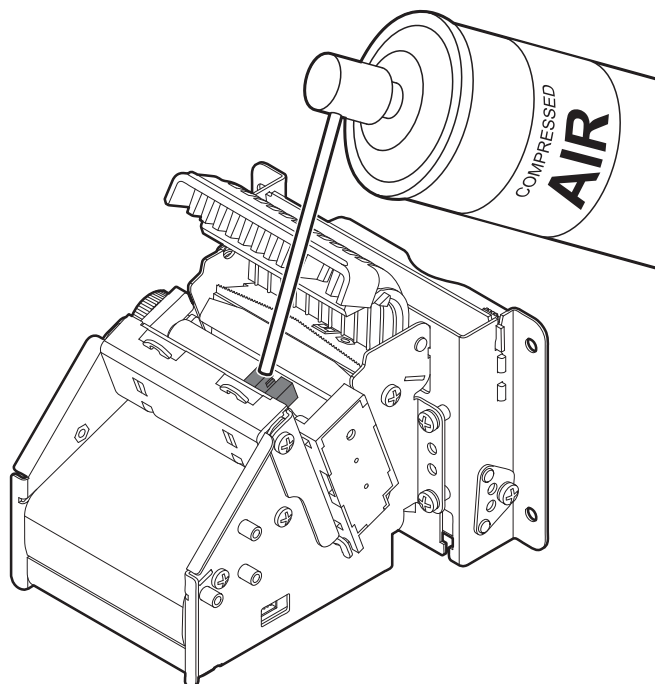

Clean the sensor for the opening of the inspection door by using compressed air.

ATTENTION:
Do not use alcohol, solvents, or hard brushes.
Do not let water or other liquids get inside the device.



6.4 Upgrade firmware

WARNING: During communication between PC and device for the firmware update it is strictly forbidden to disconnect the communication cable or to remove the power supply of the devices not to endanger the proper functioning of the machine.

NOTES:

The latest firmware of the device is available in the download area of the web site www.custom.biz

Install on the PC used for printer upgrading the UPG-CEPRN software available in the download area of the web site www.custom.biz.

Update via serial interface

Proceed as follows:

1. Write down the product code (14 digits) printed on the product label (see par.2.3).
2. Go to the web site www.custom.biz and download the appropriate firmware release from the DOWNLOAD area.
3. Print the SETUP report (see chapter 5).
4. Switch OFF the device.
5. Connect the device to the PC using a serial cable (see par.3.3).
6. Switch ON the device.
7. Launch the software UPGCEPRN.
8. Select the update file .PSW location:

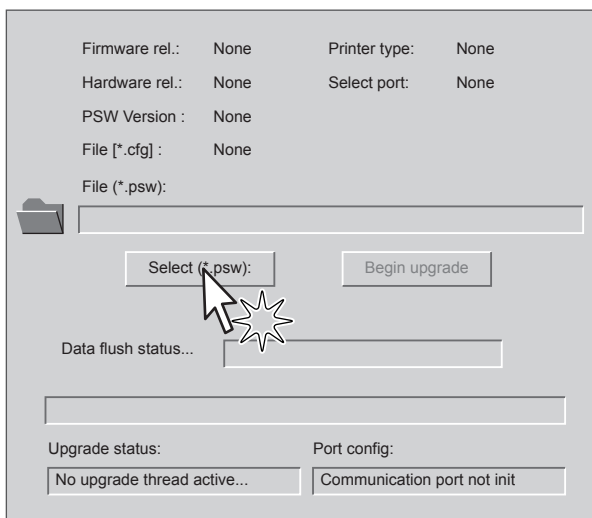

9. Select the serial communication port (ex. COM1):

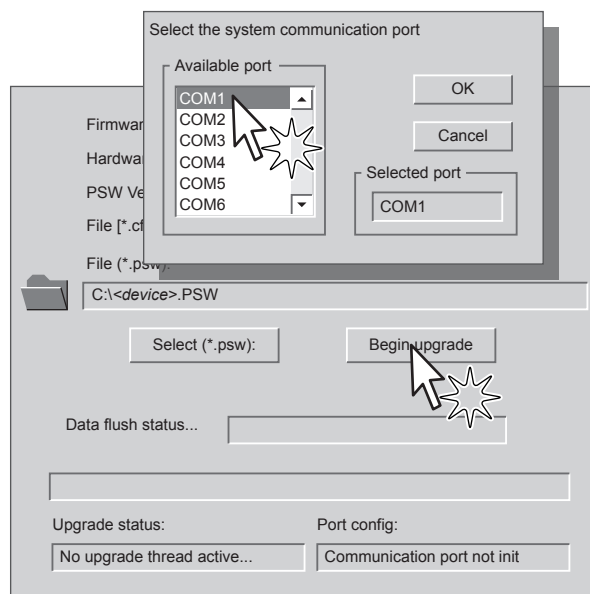

10. Detecting and setting of the parameters necessary for serial communication are performed automatically and then updating begins.
11. After a few minutes a message on the screen warns that the update is completed.

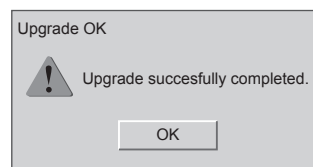

12. Print a new SETUP report to verify the new firmware release (see chapter 5).

Update via USB interface

ATTENTION:

Only during the firmware update, the connection between PC and device must be direct, without the use of HUB device.

Only during the firmware update, do not connect or disconnect other USB devices.

NOTE: For communication via USB you must install on PC the printer driver available in the download area of the web site www.custom.biz.

Proceed as follows:

1. Write down the product code (14 digits) printed on the product label (see par.2.3).
2. Go to the web site www.custom.biz and download the appropriate firmware release from the DOWNLOAD area.
3. Print the SETUP report (see chapter 5).
4. Switch OFF the device.
5. Connect the device to the PC using a USB cable (see par.3.3).
6. Switch ON the device.
7. Launch the software UPGCEPRN.
8. Select the update file .PSW location:

9. Select item USB and then select the USB device among those proposed (e.g. TG2480H):

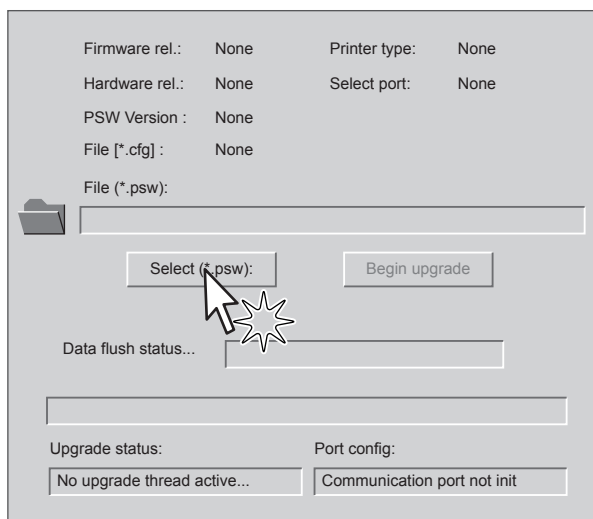
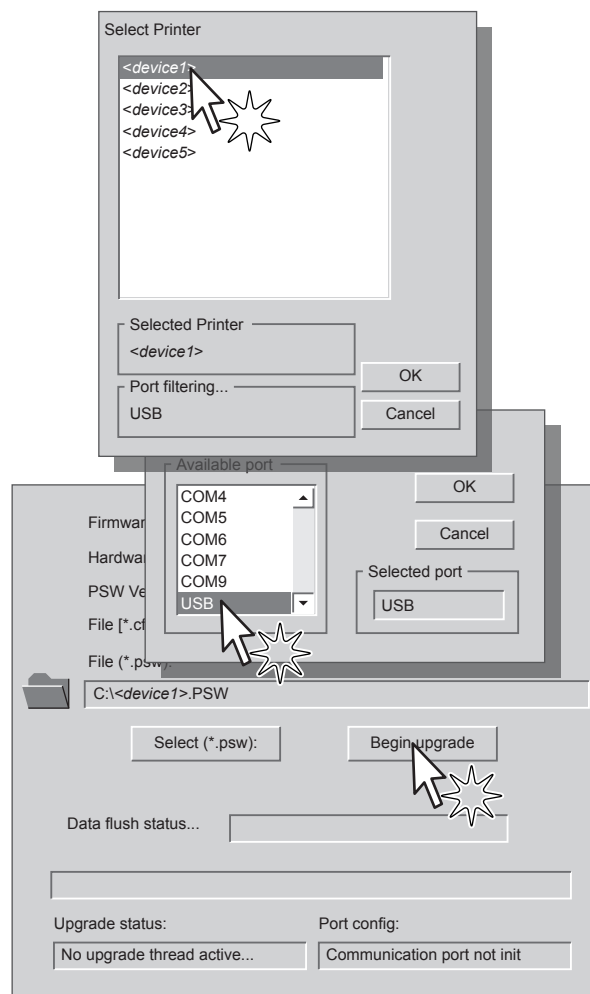

10. After a few minutes a message on the screen warns that the update is completed.

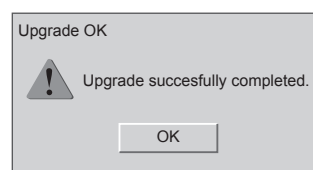

11. Print a new SETUP report to verify the new firmware release (see chapter 5).



7 SPECIFICATION

7.1 Hardware specifications

| GENERAL | |
|------------------------------------|--|
| Sensors | Paper presence, head temperature, paper jam, alignment notch presence, external low paper (optional) |
| MTBF ⁽¹⁾ | 171 735 h |
| Emulations | CUSTOM/POS, TG2460 |
| Printing driver | Windows XP Windows VISTA (32/64bit) Windows 7 (32/64bit) Windows 8 (32/64bit) Windows 8.1 (32/64bit) Linux, Android, iOS Windows Phone 8 |
| INTERFACES | |
| RS232 serial connector | from 1200 to 115200 bps |
| USB connector | 12 Mbit/s |
| MEMORIES | |
| Receive buffer | 2 Kbytes |
| Flash memory | 1 Mbytes |
| Graphic memory | 2 logos (448 x 584 dots) |
| PRINTER | |
| Resolution | 203 dpi (8 dot/mm) |
| Printing method | Thermal, fixed head |
| Head life ⁽²⁾ | 50 km |
| Abrasion resistance ⁽³⁾ | 50 Km (with recommended paper) |
| Pulse durability | 100 M (12.5% duty cycle) |



| | |
|--|--|
| Printing width | 52 mm, 56 mm |
| Printing mode | Normal, 180° |
| Printing format | Height/width from 1 to 4, bold, reverse, underlined, italic |
| Character fonts | |
| <i>standard model</i> | PC437, PC850, PC860, PC863, PC865, PC858, PC866, VISCII, U.D.P. |
| <i>model with simplified chinese font</i> ⁽⁴⁾ | PC437, PC850, PC860, PC863, PC865, PC858, GB2312 |
| <i>TG2460H with extended chinese font</i> ⁽⁴⁾ | PC437, PC850, PC860, PC863, PC865, PC858, GB18030 |
| Printable barcode | UPCA, UPCE, EAN13, EAN8, CODE39, ITF, CODABAR, CODE93, CODE128, CODE32, QRCODE |
| Printing speed ^{(2) (5)} | |
| TG1260H | Normal = 30 mm/s High Speed = 40 mm/s |
| TG2460H | Normal = 100 mm/s High Speed = 140 mm/s |
| PAPER | |
| Type of paper | Thermal rolls, heat-sensitive side on outside of roll |
| Paper width | 60 mm ± 0.5 mm |
| Paper weight | from 55 g/m ² to 70 g/m ² |
| Paper thickness | 60 µm ± 0.5 µm (for 55 g/m ² paper) 80 µm ± 0.6 µm (for 70 g/m ² paper) |
| Recommended types of paper | KANZAN KF50 or KP460 MITSUBISHI PG5041 |
| External roll diameter | max 100 mm (with external paper roll holder) |
| Paper end | Not attached to roll core |
| Internal roll core diameter | 13 mm |



| | |
|--|-------------------------|
| Core type | Cardboard or plastic |
| Minimum ticket length ⁽⁶⁾ | |
| <i>models with illuminated bezel</i> | 80 mm |
| <i>models with chrome bezel</i> | 110 mm |
| <i>models with black bezel</i> | 70 mm |
| CUTTER (models with cutter) | |
| Paper cut | Total |
| Estimated life ⁽²⁾ | 1 000 000 cutter number |
| DEVICE ELECTRICAL SPECIFICATIONS | |
| Power supply | |
| TG1260H | 12 Vdc ±10% |
| TG2460H | 24 Vdc ±10% |
| Medium consumption ⁽⁷⁾ | |
| TG1260H | 1.8 A |
| TG2460H | 1.8 A max |
| Typical consumption ⁽⁵⁾ | |
| TG1260H | 0.66 A |
| TG2460H | 0.62 A |
| Stand-by consumption | |
| TG1260H | 0.1 A |
| TG2460H | 0.05 A |
| ELECTRICAL SPECIFICATIONS POWER SUPPLY cod.963GE020000003 (OPTIONAL for TG2460H) | |
| Power supply voltage | from 100 Vac to 240 Vac |
| Frequency | from 50 Hz to 60 Hz |



| | |
|------------------|-------|
| Current (output) | 2.5 A |
|------------------|-------|

| | |
|-------|------|
| Power | 60 W |
|-------|------|

ENVIRONMENTAL CONDITIONS

| | |
|-----------------------|---------------------|
| Operating temperature | from -20°C to +70°C |
|-----------------------|---------------------|

| | |
|-------------------|-----------------------|
| Relative humidity | from 10% Rh to 85% Rh |
|-------------------|-----------------------|

| | |
|---------------------|-----------------------|
| Storage temperature | from -20 °C to +70 °C |
|---------------------|-----------------------|

| | |
|---------------------------|-----------------------|
| Storage relative humidity | from 10% Rh to 90% Rh |
|---------------------------|-----------------------|

NOTES:

- (1) : Control board.
- (2) : Respecting the regular schedule of cleaning for the device components.
- (3) : Damages caused by scratches, ESD and electromigration are excluded.
- (4) : For further information, refer to the commands manual for the chinese font management.
- (5) : Referred to a standard CUSTOM receipt (L=10cm, Density = 12,5% dots on).
- (6) : In case of printing a page in length less than minimum value, the device automatically adjusts the length the minimum value.
- (7) : Referred to the UL measurements (Ticket 12.5% dot on, Ticket length 10cm, Print density +50%, Printing loop 30s).



7.2 Character specifications

| | | | |
|------------------------------|---------|---------|---------|
| Character set | 3 | | |
| Character density | 11 cpi | 15 cpi | 20 cpi |
| Number of columns | 24 | 32 | 44 |
| Chars / seconds | 1161 | 1493 | 2090 |
| Lines / seconds | 46 | 46 | 46 |
| Characters (L x H mm)-Normal | 2.2 x 3 | 1.7 x 3 | 1.2 x 3 |

NOTE:
Theoretical values.



7.3 Device dimensions

Length

| | |
|--------------------------------------|----------|
| <i>models with illuminated bezel</i> | 134.5 mm |
|--------------------------------------|----------|

| | |
|---------------------------------|----------|
| <i>models with chrome bezel</i> | 142.5 mm |
|---------------------------------|----------|

| | |
|--------------------------------|----------|
| <i>models with black bezel</i> | 104.5 mm |
|--------------------------------|----------|

Height

| | |
|--------------------------------------|----------|
| <i>models with illuminated bezel</i> | 81.15 mm |
|--------------------------------------|----------|

| | |
|---------------------------------|-------|
| <i>models with chrome bezel</i> | 92 mm |
|---------------------------------|-------|

| | |
|--------------------------------|--------|
| <i>models with black bezel</i> | 120 mm |
|--------------------------------|--------|

Width

| | |
|--------------------------------------|----------|
| <i>models with illuminated bezel</i> | 114.2 mm |
|--------------------------------------|----------|

| | |
|---------------------------------|---------|
| <i>models with chrome bezel</i> | 84.5 mm |
|---------------------------------|---------|

| | |
|--------------------------------|--------|
| <i>models with black bezel</i> | 100 mm |
|--------------------------------|--------|

Weight

| | |
|--------------------------------------|-------|
| <i>models with illuminated bezel</i> | 500 g |
|--------------------------------------|-------|

| | |
|---------------------------------|-------|
| <i>models with chrome bezel</i> | 625 g |
|---------------------------------|-------|

| | |
|--------------------------------|-------|
| <i>models with black bezel</i> | 420 g |
|--------------------------------|-------|

NOTE:
All the dimensions shown in following figures are in millimetres.

Models with illuminated bezel

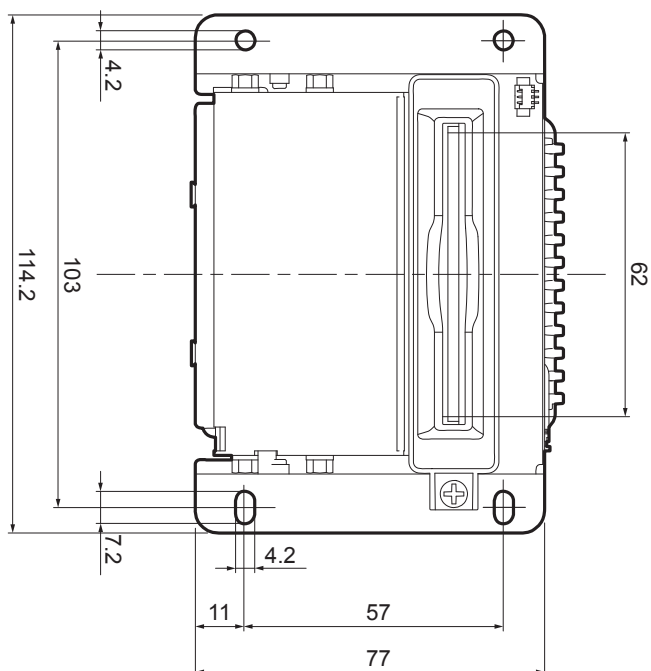
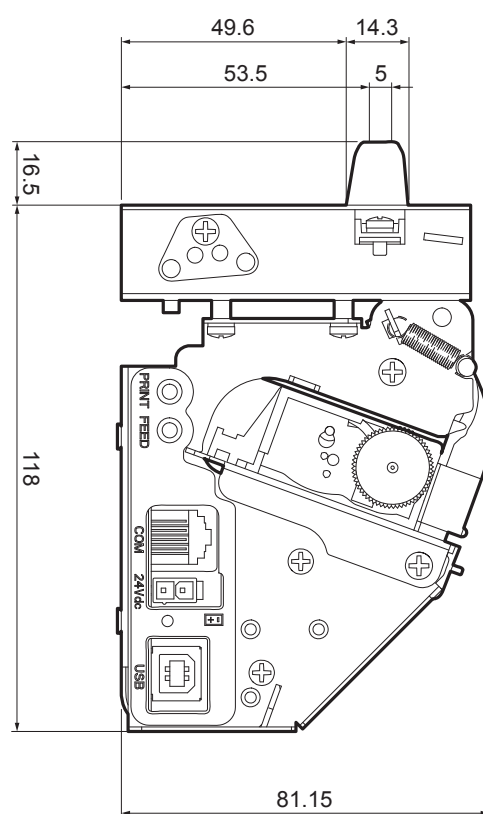
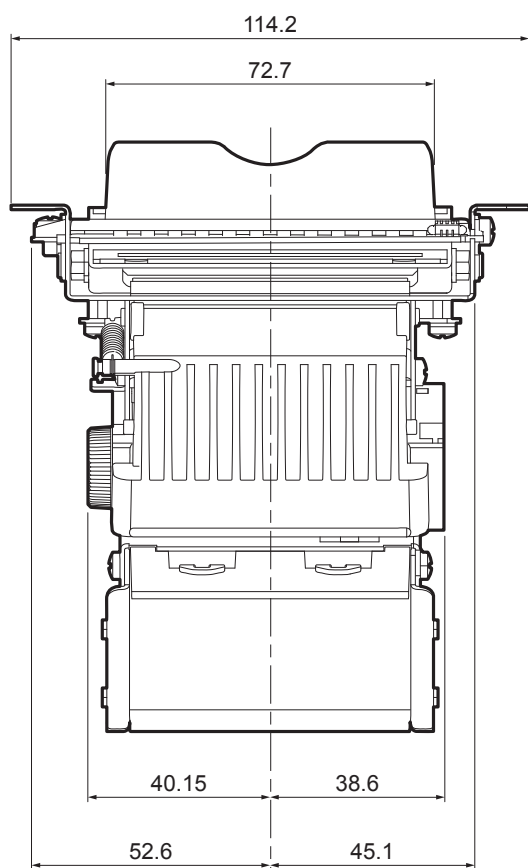



Models with chrome bezel

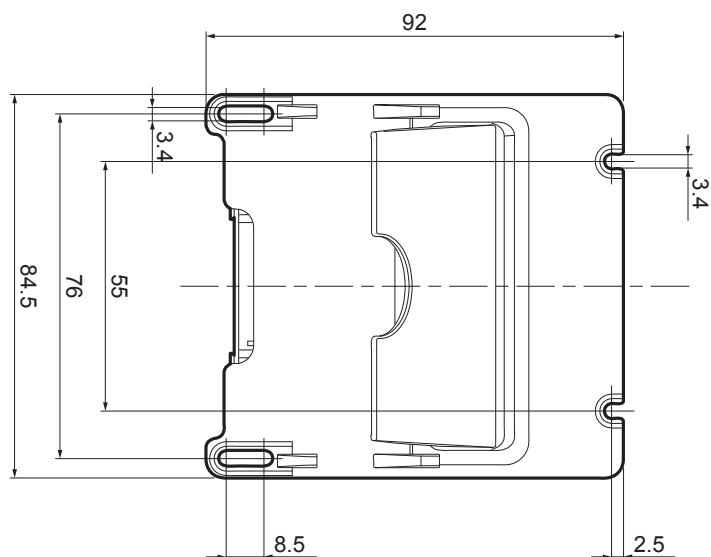
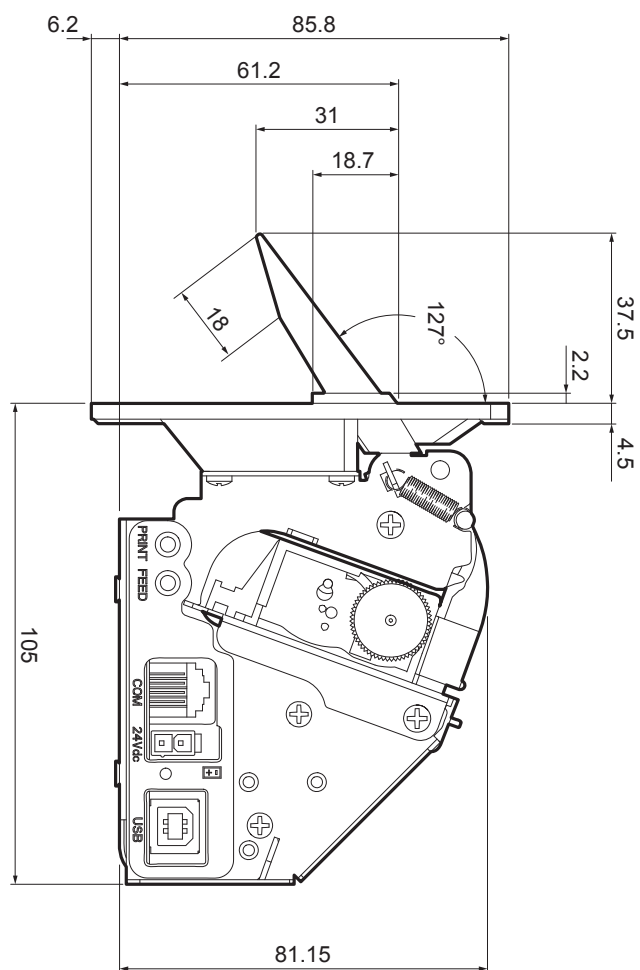
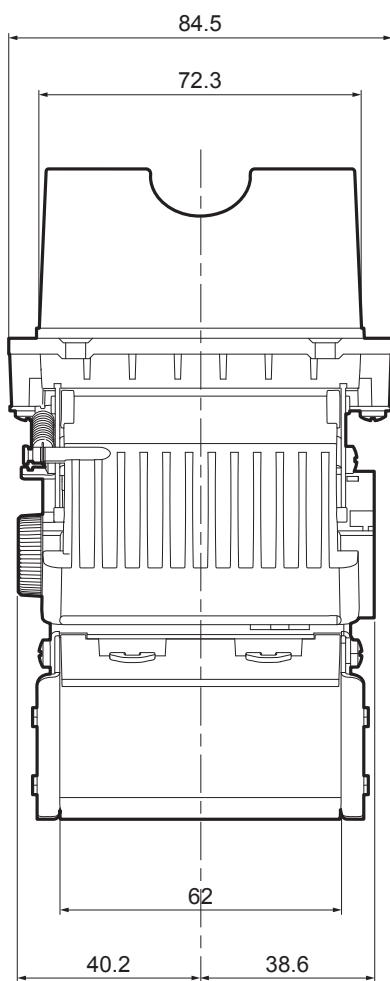



Models with black bezel

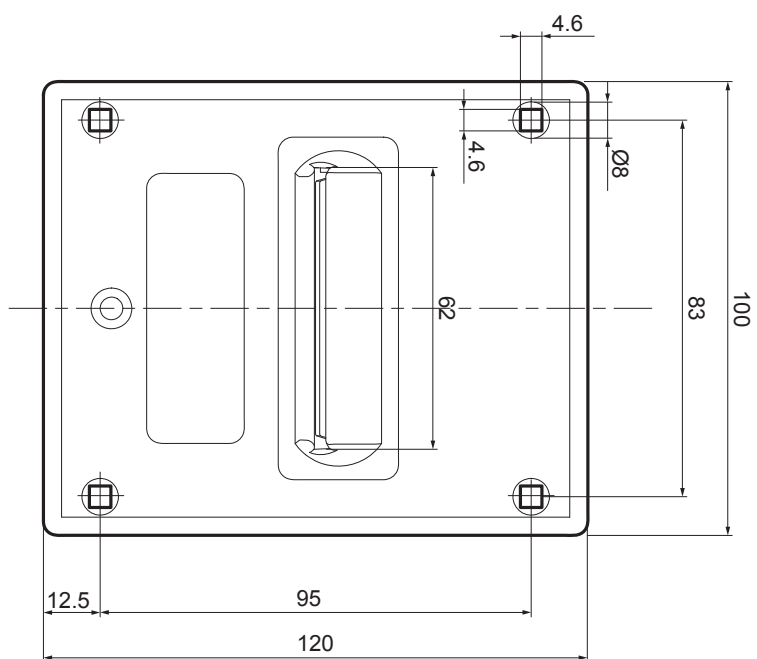
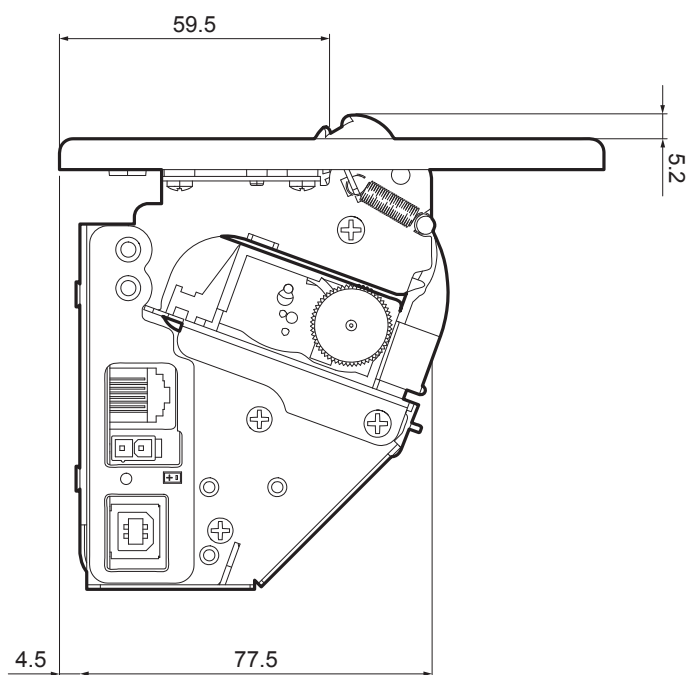
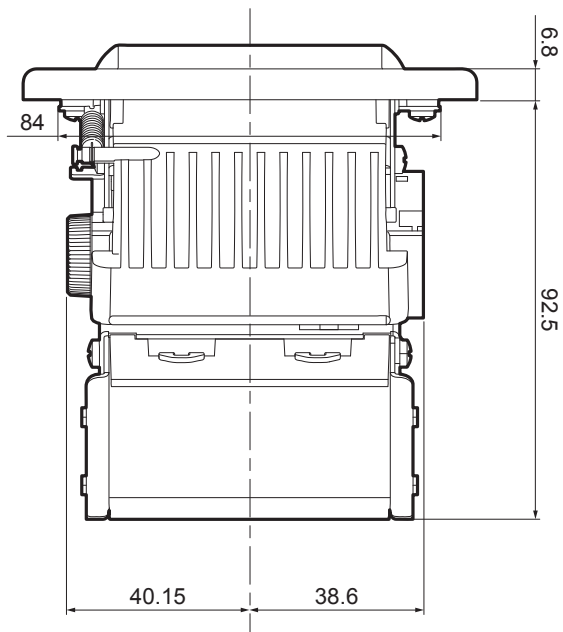

7.4 Device dimensions with adjustable paper roll holder

Models with illuminated bezel

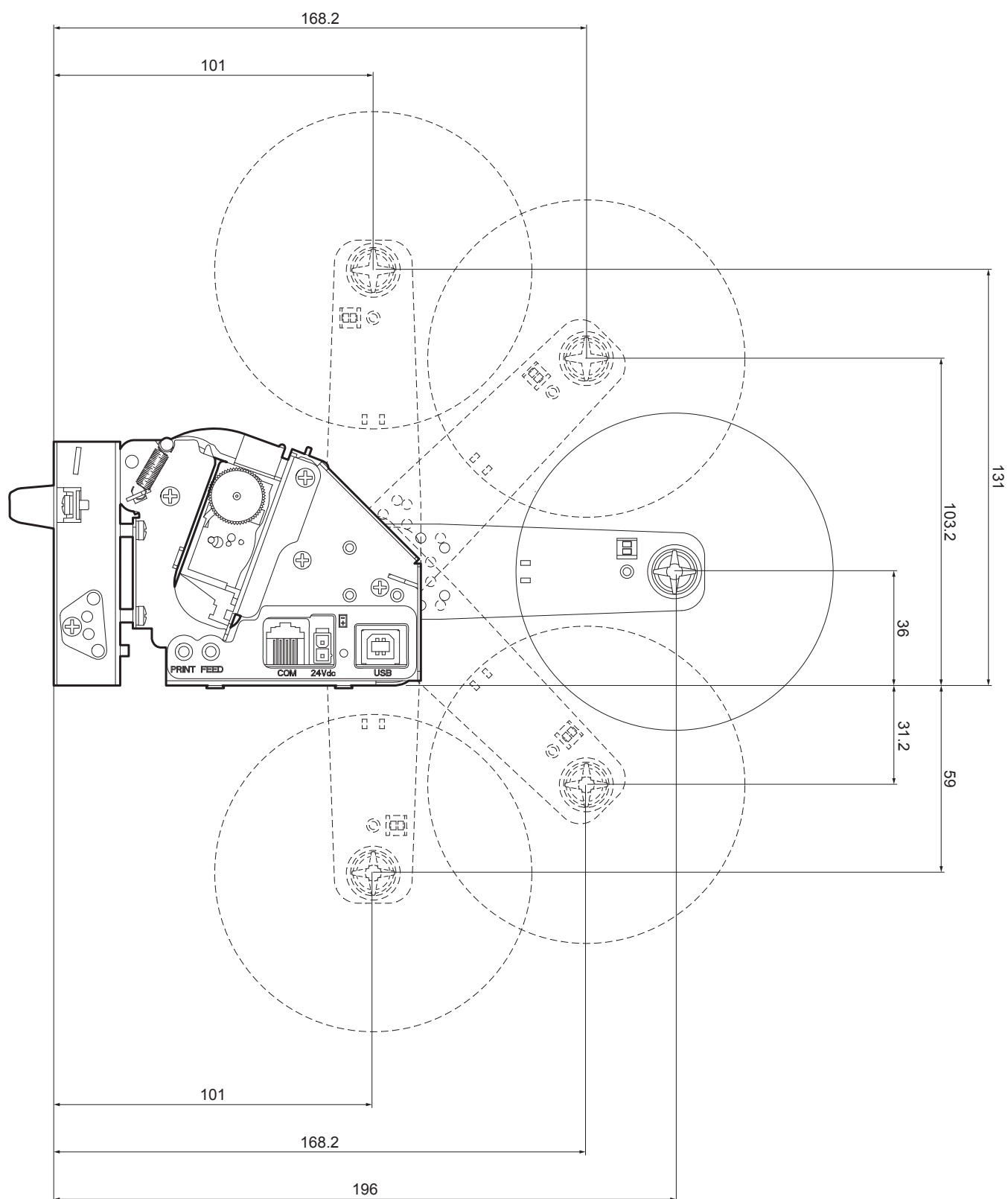

NOTE:
All the dimensions shown in figure are in millimetres.



Models with chrome bezel

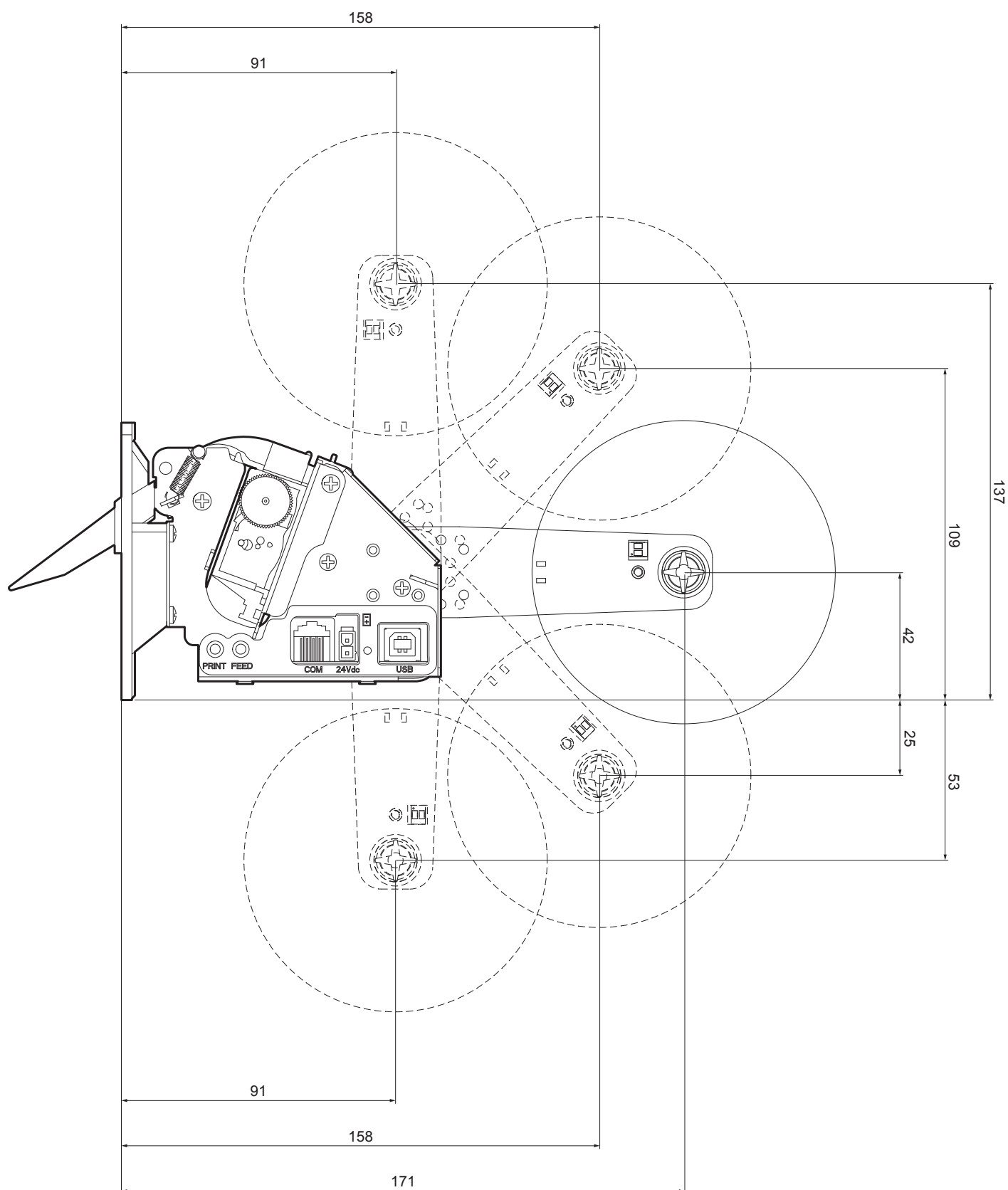

NOTE:
All the dimensions shown in figure are in millimetres.



Models with black bezel

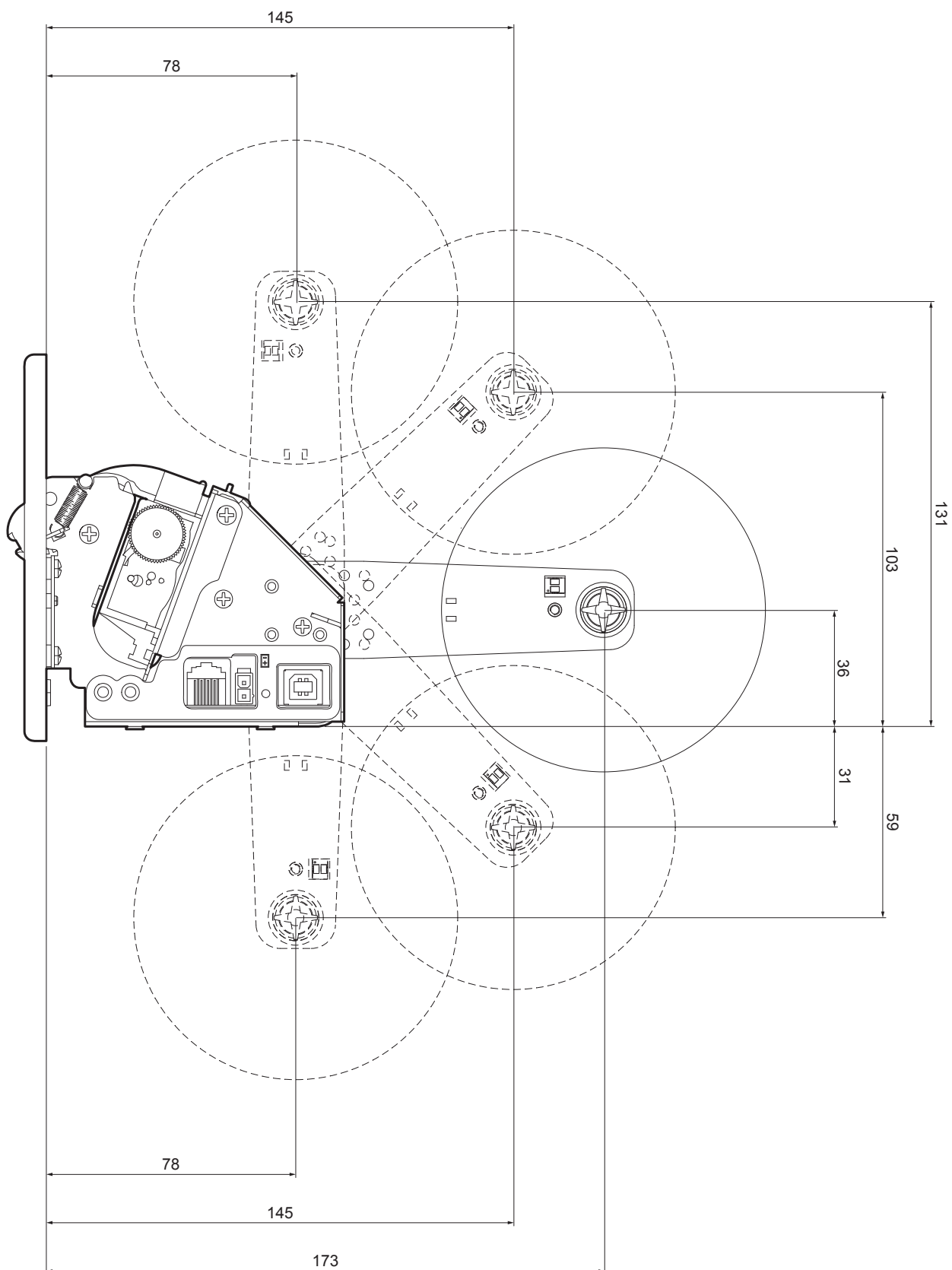

NOTE:
All the dimensions shown in figure are in millimetres.

7.5 Power supply dimensions cod.963GE020000003 (optional)

TG2460H

| | |
|--------|---------|
| Length | 127 mm |
| Height | 35,5 mm |
| Width | 56 mm |

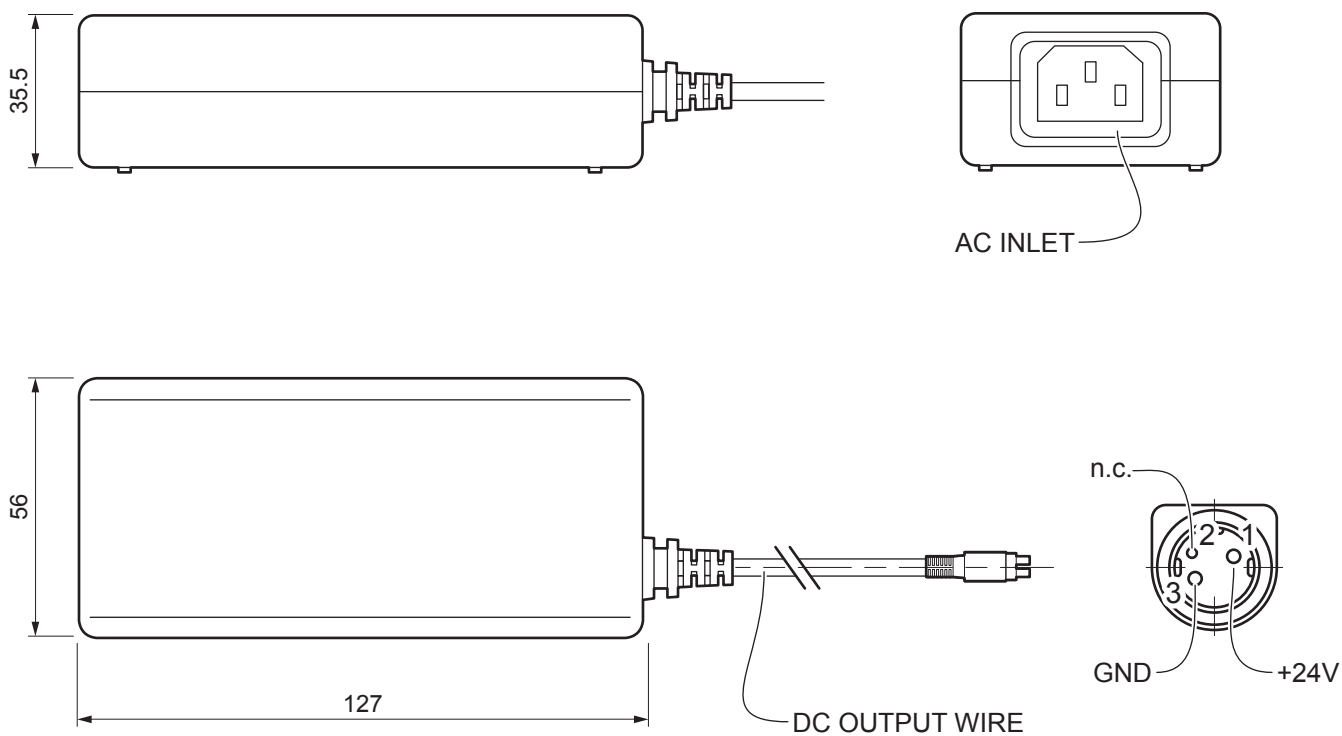

NOTE:
All the dimensions shown in figure are in millimetres

7.6 Paper specification

The following image shows an example of black mark placement on the non-thermal side of paper, where the inter-notch minimum distance varies by device model according to the table.

| | |
|--------------------------------------|--------|
| <i>models with illuminated bezel</i> | 80 mm |
| <i>models with chrome bezel</i> | 110 mm |
| <i>models with black bezel</i> | 70 mm |

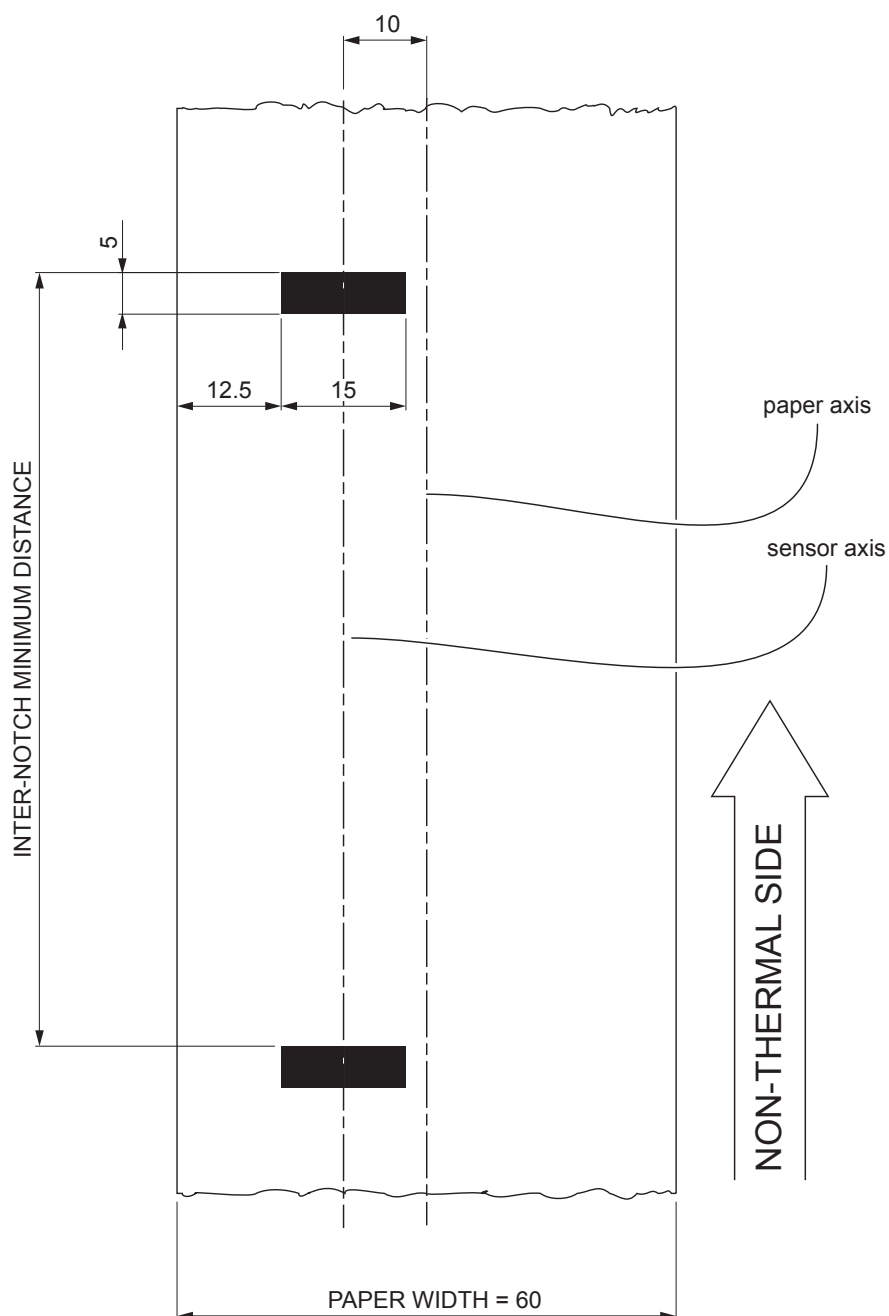

NOTE:
All the dimensions shown in figure are in millimetres.



7.7 Character sets

The device has 3 fonts of varying width (11, 15 and 20 cpi) which may be accessed through programming or control characters.



Each of these fonts offers the following code tables: PC437, PC850, PC860, PC863, PC865, PC858, PC866, VISCII, U.D.P.

PC437 CODE TABLE (Usa, Standard Europe)

| | | | | | | | | | | | | | | | | |
|------|-----------|----------|----------|----------|-----------|----------|--------------|----------|----------|----------|----------|----------|-------------|----------|-------------|-------------|
| Char | SP | ! | “ | # | \$ | % | & | ‘ | (|) | * | + | , | - | . | / |
| Hex | 0020 | 0021 | 0022 | 0023 | 0024 | 0025 | 0026 | 0027 | 0028 | 0029 | 002A | 002B | 002C | 002D | 002E | 002F |
| Dec | 32 | 33 | 34 | 35 | 36 | 37 | 38 | 39 | 40 | 41 | 42 | 43 | 44 | 45 | 46 | 47 |
| Char | 0 | 1 | 2 | 3 | 4 | 5 | 6 | 7 | 8 | 9 | : | ; | < | = | > | ? |
| Hex | 0030 | 0031 | 0032 | 0033 | 0034 | 0035 | 0036 | 0037 | 0038 | 0039 | 003A | 003B | 003C | 003D | 003E | 003F |
| Dec | 48 | 49 | 50 | 51 | 52 | 53 | 54 | 55 | 56 | 57 | 58 | 59 | 60 | 61 | 62 | 63 |
| Char | @ | A | B | C | D | E | F | G | H | I | J | K | L | M | N | O |
| Hex | 0040 | 0041 | 0042 | 0043 | 0044 | 0045 | 0046 | 0047 | 0048 | 0049 | 004A | 004B | 004C | 004D | 004E | 004F |
| Dec | 64 | 65 | 66 | 67 | 68 | 69 | 70 | 71 | 72 | 73 | 74 | 75 | 76 | 77 | 78 | 79 |
| Char | P | Q | R | S | T | U | V | W | X | Y | Z | [| \ |] | ^ | _ |
| Hex | 0050 | 0051 | 0052 | 0053 | 0054 | 0055 | 0056 | 0057 | 0058 | 0059 | 005A | 005B | 005C | 005D | 005E | 005F |
| Dec | 80 | 81 | 82 | 83 | 84 | 85 | 86 | 87 | 88 | 89 | 90 | 91 | 92 | 93 | 94 | 95 |
| Char | ` | a | b | c | d | e | f | g | h | i | j | k | l | m | n | o |
| Hex | 0060 | 0061 | 0062 | 0063 | 0064 | 0065 | 0066 | 0067 | 0068 | 0069 | 006A | 006B | 006C | 006D | 006E | 006F |
| Dec | 96 | 97 | 98 | 99 | 100 | 101 | 102 | 103 | 104 | 105 | 106 | 107 | 108 | 109 | 110 | 111 |
| Char | p | q | r | s | t | u | v | w | x | y | z | { | | } | ~ | △ |
| Hex | 0070 | 0071 | 0072 | 0073 | 0074 | 0075 | 0076 | 0077 | 0078 | 0079 | 007A | 007B | 007C | 007D | 007E | 007F |
| Dec | 112 | 113 | 114 | 115 | 116 | 117 | 118 | 119 | 120 | 121 | 122 | 123 | 124 | 125 | 126 | 127 |
| Char | Ç | ü | é | â | ä | à | å | ç | ê | ë | è | ï | î | ì | Ä | Å |
| Hex | 0080 | 0081 | 0082 | 0083 | 0084 | 0085 | 0086 | 0087 | 0088 | 0089 | 008A | 008B | 008C | 008D | 008E | 008F |
| Dec | 128 | 129 | 130 | 131 | 132 | 133 | 134 | 135 | 136 | 137 | 138 | 139 | 140 | 141 | 142 | 143 |
| Char | É | æ | Æ | ô | ö | ò | û | ù | ÿ | Ö | Ü | ¢ | £ | ¥ | Pts | f |
| Hex | 0090 | 0091 | 0092 | 0093 | 0094 | 0095 | 0096 | 0097 | 0098 | 0099 | 009A | 009B | 009C | 009D | 009E | 009F |
| Dec | 144 | 145 | 146 | 147 | 148 | 149 | 150 | 151 | 152 | 153 | 154 | 155 | 156 | 157 | 158 | 159 |
| Char | á | í | ó | ú | ñ | Ñ | ª | º | ¿ | ¬ | ¬ | ½ | ¼ | ¡ | « | » |
| Hex | 00A0 | 00A1 | 00A2 | 00A3 | 00A4 | 00A5 | 00A6 | 00A7 | 00A8 | 00A9 | 00AA | 00AB | 00AC | 00AD | 00AE | 00AF |
| Dec | 160 | 161 | 162 | 163 | 164 | 165 | 166 | 167 | 168 | 169 | 170 | 171 | 172 | 173 | 174 | 175 |
| Char | | | | | | | | | | | | | | | | |
| Hex | 00B0 | 00B1 | 00B2 | 00B3 | 00B4 | 00B5 | 00B6 | 00B7 | 00B8 | 00B9 | 00BA | 00BB | 00BC | 00BD | 00BE | 00BF |
| Dec | 176 | 177 | 178 | 179 | 180 | 181 | 182 | 183 | 184 | 185 | 186 | 187 | 188 | 189 | 190 | 191 |
| Char | L | ⊥ | ⊥ | ⊥ | ⊥ | ⊥ | ⊥ | ⊥ | ⊥ | ⊥ | ⊥ | ⊥ | ⊥ | ⊥ | ⊥ | ⊥ |
| Hex | 00C0 | 00C1 | 00C2 | 00C3 | 00C4 | 00C5 | 00C6 | 00C7 | 00C8 | 00C9 | 00CA | 00CB | 00CC | 00CD | 00CE | 00CF |
| Dec | 192 | 193 | 194 | 195 | 196 | 197 | 198 | 199 | 200 | 201 | 202 | 203 | 204 | 205 | 206 | 207 |
| Char | ⊥ | ⊥ | ⊥ | ⊥ | ⊥ | ⊥ | ⊥ | ⊥ | ⊥ | ⊥ | ⊥ | ⊥ | ⊥ | ⊥ | ⊥ | ⊥ |
| Hex | 00D0 | 00D1 | 00D2 | 00D3 | 00D4 | 00D5 | 00D6 | 00D7 | 00D8 | 00D9 | 00DA | 00DB | 00DC | 00DD | 00DE | 00DF |
| Dec | 208 | 209 | 210 | 211 | 212 | 213 | 214 | 215 | 216 | 217 | 218 | 219 | 220 | 221 | 222 | 223 |
| Char | α | β | Γ | π | Σ | σ | μ | τ | Φ | Θ | Ω | δ | ∞ | φ | ε | ∩ |
| Hex | 00E0 | 00E1 | 00E2 | 00E3 | 00E4 | 00E5 | 00E6 | 00E7 | 00E8 | 00E9 | 00EA | 00EB | 00EC | 00ED | 00EE | 00EF |
| Dec | 224 | 225 | 226 | 227 | 228 | 229 | 230 | 231 | 232 | 233 | 234 | 235 | 236 | 237 | 238 | 239 |
| Char | ≡ | ± | ≥ | ≤ | ∫ | ∫ | ÷ | ≈ | ° | · | · | √ | n | ² | ■ | NBSP |
| Hex | 00F0 | 00F1 | 00F2 | 00F3 | 00F4 | 00F5 | 00F6 | 00F7 | 00F8 | 00F9 | 00FA | 00FB | 00FC | 00FD | 00FE | 00FF |
| Dec | 240 | 241 | 242 | 243 | 244 | 245 | 246 | 247 | 248 | 249 | 250 | 251 | 252 | 253 | 254 | 255 |



















































PC850 CODE TABLE (Multilingual)

| | | | | | | | | | | | | | | | | |
|------|---|---|---|----------|-----------|----------|--------------|----------|----------|----------|-----------|----------|-------------|----------|-------------|-------------|
| Char | SP | ! | “ | # | \$ | % | & | ‘ | (|) | * | + | , | - | . | / |
| Hex | 0020 | 0021 | 0022 | 0023 | 0024 | 0025 | 0026 | 0027 | 0028 | 0029 | 002A | 002B | 002C | 002D | 002E | 002F |
| Dec | 32 | 33 | 34 | 35 | 36 | 37 | 38 | 39 | 40 | 41 | 42 | 43 | 44 | 45 | 46 | 47 |
| Char | 0 | 1 | 2 | 3 | 4 | 5 | 6 | 7 | 8 | 9 | : | ; | < | = | > | ? |
| Hex | 0030 | 0031 | 0032 | 0033 | 0034 | 0035 | 0036 | 0037 | 0038 | 0039 | 003A | 003B | 003C | 003D | 003E | 003F |
| Dec | 48 | 49 | 50 | 51 | 52 | 53 | 54 | 55 | 56 | 57 | 58 | 59 | 60 | 61 | 62 | 63 |
| Char | @ | A | B | C | D | E | F | G | H | I | J | K | L | M | N | O |
| Hex | 0040 | 0041 | 0042 | 0043 | 0044 | 0045 | 0046 | 0047 | 0048 | 0049 | 004A | 004B | 004C | 004D | 004E | 004F |
| Dec | 64 | 65 | 66 | 67 | 68 | 69 | 70 | 71 | 72 | 73 | 74 | 75 | 76 | 77 | 78 | 79 |
| Char | P | Q | R | S | T | U | V | W | X | Y | Z | [| \ |] | ^ | _ |
| Hex | 0050 | 0051 | 0052 | 0053 | 0054 | 0055 | 0056 | 0057 | 0058 | 0059 | 005A | 005B | 005C | 005D | 005E | 005F |
| Dec | 80 | 81 | 82 | 83 | 84 | 85 | 86 | 87 | 88 | 89 | 90 | 91 | 92 | 93 | 94 | 95 |
| Char | ` | a | b | c | d | e | f | g | h | i | j | k | l | m | n | o |
| Hex | 0060 | 0061 | 0062 | 0063 | 0064 | 0065 | 0066 | 0067 | 0068 | 0069 | 006A | 006B | 006C | 006D | 006E | 006F |
| Dec | 96 | 97 | 98 | 99 | 100 | 101 | 102 | 103 | 104 | 105 | 106 | 107 | 108 | 109 | 110 | 111 |
| Char | p | q | r | s | t | u | v | w | x | y | z | { | | } | ~ | ␣ |
| Hex | 0070 | 0071 | 0072 | 0073 | 0074 | 0075 | 0076 | 0077 | 0078 | 0079 | 007A | 007B | 007C | 007D | 007E | 007F |
| Dec | 112 | 113 | 114 | 115 | 116 | 117 | 118 | 119 | 120 | 121 | 122 | 123 | 124 | 125 | 126 | 127 |
| Char | Ç | ü | é | â | ä | à | å | ç | ê | ë | è | ï | î | ì | Ä | Å |
| Hex | 0080 | 0081 | 0082 | 0083 | 0084 | 0085 | 0086 | 0087 | 0088 | 0089 | 008A | 008B | 008C | 008D | 008E | 008F |
| Dec | 128 | 129 | 130 | 131 | 132 | 133 | 134 | 135 | 136 | 137 | 138 | 139 | 140 | 141 | 142 | 143 |
| Char | É | æ | Æ | ô | ö | ò | û | ù | ÿ | Ö | Ü | ø | £ | Ø | × | f |
| Hex | 0090 | 0091 | 0092 | 0093 | 0094 | 0095 | 0096 | 0097 | 0098 | 0099 | 009A | 009B | 009C | 009D | 009E | 009F |
| Dec | 144 | 145 | 146 | 147 | 148 | 149 | 150 | 151 | 152 | 153 | 154 | 155 | 156 | 157 | 158 | 159 |
| Char | á | í | ó | ú | ñ | Ñ | ª | º | ¿ | ® | ¬ | ½ | ¼ | ¡ | « | » |
| Hex | 00A0 | 00A1 | 00A2 | 00A3 | 00A4 | 00A5 | 00A6 | 00A7 | 00A8 | 00A9 | 00AA | 00AB | 00AC | 00AD | 00AE | 00AF |
| Dec | 160 | 161 | 162 | 163 | 164 | 165 | 166 | 167 | 168 | 169 | 170 | 171 | 172 | 173 | 174 | 175 |
| Char |  |  |  | | ¡ | Á | Â | À | © | ¶ | | ¶ | ¶ | ¶ | ¢ | ¥ |
| Hex | 00B0 | 00B1 | 00B2 | 00B3 | 00B4 | 00B5 | 00B6 | 00B7 | 00B8 | 00B9 | 00BA | 00BB | 00BC | 00BD | 00BE | 00BF |
| Dec | 176 | 177 | 178 | 179 | 180 | 181 | 182 | 183 | 184 | 185 | 186 | 187 | 188 | 189 | 190 | 191 |
| Char | L | ⌊ | ⌋ | ⌌ | — | † | ã | Ã | ℓ | ℓ | ℓ | ℓ | ℓ | ℓ | ℓ | ℓ |
| Hex | 00C0 | 00C1 | 00C2 | 00C3 | 00C4 | 00C5 | 00C6 | 00C7 | 00C8 | 00C9 | 00CA | 00CB | 00CC | 00CD | 00CE | 00CF |
| Dec | 192 | 193 | 194 | 195 | 196 | 197 | 198 | 199 | 200 | 201 | 202 | 203 | 204 | 205 | 206 | 207 |
| Char | ð | Ð | Ê | Ë | È | Ì | Í | Î | Ï | ⌋ | ⌌ | ■ | ■ | ⋮ | ⋮ | ■ |
| Hex | 00D0 | 00D1 | 00D2 | 00D3 | 00D4 | 00D5 | 00D6 | 00D7 | 00D8 | 00D9 | 00DA | 00DB | 00DC | 00DD | 00DE | 00DF |
| Dec | 208 | 209 | 210 | 211 | 212 | 213 | 214 | 215 | 216 | 217 | 218 | 219 | 220 | 221 | 222 | 223 |
| Char | Ó | ß | Ô | Ò | õ | Õ | µ | þ | Þ | Ú | Û | Ù | ý | Ý | ˉ | ˘ |
| Hex | 00E0 | 00E1 | 00E2 | 00E3 | 00E4 | 00E5 | 00E6 | 00E7 | 00E8 | 00E9 | 00EA | 00EB | 00EC | 00ED | 00EE | 00EF |
| Dec | 224 | 225 | 226 | 227 | 228 | 229 | 230 | 231 | 232 | 233 | 234 | 235 | 236 | 237 | 238 | 239 |
| Char | SHY | ± | = | ¾ | ¶ | § | ÷ | ¸ | ° | ¨ | · | ¹ | ³ | ² | ■ | NBSP |
| Hex | 00F0 | 00F1 | 00F2 | 00F3 | 00F4 | 00F5 | 00F6 | 00F7 | 00F8 | 00F9 | 00FA | 00FB | 00FC | 00FD | 00FE | 00FF |
| Dec | 240 | 241 | 242 | 243 | 244 | 245 | 246 | 247 | 248 | 249 | 250 | 251 | 252 | 253 | 254 | 255 |



















PC860 CODE TABLE (Portuguese)

| | | | | | | | | | | | | | | | | |
|------|---|---|---|---|---|---|---|---|---|---|---|---|---|---|---|---|
| Char | SP | ! | “ | # | \$ | % | & | ‘ | (|) | * | + | , | - | . | / |
| Hex | 0020 | 0021 | 0022 | 0023 | 0024 | 0025 | 0026 | 0027 | 0028 | 0029 | 002A | 002B | 002C | 002D | 002E | 002F |
| Dec | 32 | 33 | 34 | 35 | 36 | 37 | 38 | 39 | 40 | 41 | 42 | 43 | 44 | 45 | 46 | 47 |
| Char | 0 | 1 | 2 | 3 | 4 | 5 | 6 | 7 | 8 | 9 | : | ; | < | = | > | ? |
| Hex | 0030 | 0031 | 0032 | 0033 | 0034 | 0035 | 0036 | 0037 | 0038 | 0039 | 003A | 003B | 003C | 003D | 003E | 003F |
| Dec | 48 | 49 | 50 | 51 | 52 | 53 | 54 | 55 | 56 | 57 | 58 | 59 | 60 | 61 | 62 | 63 |
| Char | @ | A | B | C | D | E | F | G | H | I | J | K | L | M | N | O |
| Hex | 0040 | 0041 | 0042 | 0043 | 0044 | 0045 | 0046 | 0047 | 0048 | 0049 | 004A | 004B | 004C | 004D | 004E | 004F |
| Dec | 64 | 65 | 66 | 67 | 68 | 69 | 70 | 71 | 72 | 73 | 74 | 75 | 76 | 77 | 78 | 79 |
| Char | P | Q | R | S | T | U | V | W | X | Y | Z | [| \ |] | ^ | _ |
| Hex | 0050 | 0051 | 0052 | 0053 | 0054 | 0055 | 0056 | 0057 | 0058 | 0059 | 005A | 005B | 005C | 005D | 005E | 005F |
| Dec | 80 | 81 | 82 | 83 | 84 | 85 | 86 | 87 | 88 | 89 | 90 | 91 | 92 | 93 | 94 | 95 |
| Char | ` | a | b | c | d | e | f | g | h | i | j | k | l | m | n | o |
| Hex | 0060 | 0061 | 0062 | 0063 | 0064 | 0065 | 0066 | 0067 | 0068 | 0069 | 006A | 006B | 006C | 006D | 006E | 006F |
| Dec | 96 | 97 | 98 | 99 | 100 | 101 | 102 | 103 | 104 | 105 | 106 | 107 | 108 | 109 | 110 | 111 |
| Char | p | q | r | s | t | u | v | w | x | y | z | { | | } | ~ | ␣ |
| Hex | 0070 | 0071 | 0072 | 0073 | 0074 | 0075 | 0076 | 0077 | 0078 | 0079 | 007A | 007B | 007C | 007D | 007E | 007F |
| Dec | 112 | 113 | 114 | 115 | 116 | 117 | 118 | 119 | 120 | 121 | 122 | 123 | 124 | 125 | 126 | 127 |
| Char | Ç | ü | é | â | ã | à | Á | ç | ê | Ê | è | í | Ô | ì | Ã | Â |
| Hex | 0080 | 0081 | 0082 | 0083 | 0084 | 0085 | 0086 | 0087 | 0088 | 0089 | 008A | 008B | 008C | 008D | 008E | 008F |
| Dec | 128 | 129 | 130 | 131 | 132 | 133 | 134 | 135 | 136 | 137 | 138 | 139 | 140 | 141 | 142 | 143 |
| Char | É | À | È | ô | ö | ò | Ú | ù | ì | Õ | Ü | ç | £ | Ù | Þ | Ó |
| Hex | 0090 | 0091 | 0092 | 0093 | 0094 | 0095 | 0096 | 0097 | 0098 | 0099 | 009A | 009B | 009C | 009D | 009E | 009F |
| Dec | 144 | 145 | 146 | 147 | 148 | 149 | 150 | 151 | 152 | 153 | 154 | 155 | 156 | 157 | 158 | 159 |
| Char | á | í | ó | ú | ñ | Ñ | ª | º | ¿ | Ò | ¬ | ½ | ¼ | ¡ | « | » |
| Hex | 00A0 | 00A1 | 00A2 | 00A3 | 00A4 | 00A5 | 00A6 | 00A7 | 00A8 | 00A9 | 00AA | 00AB | 00AC | 00AD | 00AE | 00AF |
| Dec | 160 | 161 | 162 | 163 | 164 | 165 | 166 | 167 | 168 | 169 | 170 | 171 | 172 | 173 | 174 | 175 |
| Char |  |  |  |  |  |  |  |  |  |  |  |  |  |  |  |  |
| Hex | 00B0 | 00B1 | 00B2 | 00B3 | 00B4 | 00B5 | 00B6 | 00B7 | 00B8 | 00B9 | 00BA | 00BB | 00BC | 00BD | 00BE | 00BF |
| Dec | 176 | 177 | 178 | 179 | 180 | 181 | 182 | 183 | 184 | 185 | 186 | 187 | 188 | 189 | 190 | 191 |
| Char |  |  |  |  |  |  |  |  |  |  |  |  |  |  |  |  |
| Hex | 00C0 | 00C1 | 00C2 | 00C3 | 00C4 | 00C5 | 00C6 | 00C7 | 00C8 | 00C9 | 00CA | 00CB | 00CC | 00CD | 00CE | 00CF |
| Dec | 192 | 193 | 194 | 195 | 196 | 197 | 198 | 199 | 200 | 201 | 202 | 203 | 204 | 205 | 206 | 207 |
| Char |  |  |  |  |  |  |  |  |  |  |  |  |  |  |  |  |
| Hex | 00D0 | 00D1 | 00D2 | 00D3 | 00D4 | 00D5 | 00D6 | 00D7 | 00D8 | 00D9 | 00DA | 00DB | 00DC | 00DD | 00DE | 00DF |
| Dec | 208 | 209 | 210 | 211 | 212 | 213 | 214 | 215 | 216 | 217 | 218 | 219 | 220 | 221 | 222 | 223 |
| Char | α | β | Γ | π | Σ | σ | μ | τ | Φ | Θ | Ω | δ | ∞ | φ | ε | ∩ |
| Hex | 00E0 | 00E1 | 00E2 | 00E3 | 00E4 | 00E5 | 00E6 | 00E7 | 00E8 | 00E9 | 00EA | 00EB | 00EC | 00ED | 00EE | 00EF |
| Dec | 224 | 225 | 226 | 227 | 228 | 229 | 230 | 231 | 232 | 233 | 234 | 235 | 236 | 237 | 238 | 239 |
| Char | ≡ | ± | ≥ | ≤ | ∫ | ∫ | ÷ | ≈ | ° | · | · | √ | n | ² | ■ | NBSP |
| Hex | 00F0 | 00F1 | 00F2 | 00F3 | 00F4 | 00F5 | 00F6 | 00F7 | 00F8 | 00F9 | 00FA | 00FB | 00FC | 00FD | 00FE | 00FF |
| Dec | 240 | 241 | 242 | 243 | 244 | 245 | 246 | 247 | 248 | 249 | 250 | 251 | 252 | 253 | 254 | 255 |



















































PC863 CODE TABLE (Canadian, French)

| | | | | | | | | | | | | | | | | |
|------|---|---|---|---|---|---|---|---|---|---|---|---|---|---|---|---|
| Char | SP | ! | “ | # | \$ | % | & | ‘ | (|) | * | + | , | - | . | / |
| Hex | 0020 | 0021 | 0022 | 0023 | 0024 | 0025 | 0026 | 0027 | 0028 | 0029 | 002A | 002B | 002C | 002D | 002E | 002F |
| Dec | 32 | 33 | 34 | 35 | 36 | 37 | 38 | 39 | 40 | 41 | 42 | 43 | 44 | 45 | 46 | 47 |
| Char | 0 | 1 | 2 | 3 | 4 | 5 | 6 | 7 | 8 | 9 | : | ; | < | = | > | ? |
| Hex | 0030 | 0031 | 0032 | 0033 | 0034 | 0035 | 0036 | 0037 | 0038 | 0039 | 003A | 003B | 003C | 003D | 003E | 003F |
| Dec | 48 | 49 | 50 | 51 | 52 | 53 | 54 | 55 | 56 | 57 | 58 | 59 | 60 | 61 | 62 | 63 |
| Char | @ | A | B | C | D | E | F | G | H | I | J | K | L | M | N | O |
| Hex | 0040 | 0041 | 0042 | 0043 | 0044 | 0045 | 0046 | 0047 | 0048 | 0049 | 004A | 004B | 004C | 004D | 004E | 004F |
| Dec | 64 | 65 | 66 | 67 | 68 | 69 | 70 | 71 | 72 | 73 | 74 | 75 | 76 | 77 | 78 | 79 |
| Char | P | Q | R | S | T | U | V | W | X | Y | Z | [| \ |] | ^ | _ |
| Hex | 0050 | 0051 | 0052 | 0053 | 0054 | 0055 | 0056 | 0057 | 0058 | 0059 | 005A | 005B | 005C | 005D | 005E | 005F |
| Dec | 80 | 81 | 82 | 83 | 84 | 85 | 86 | 87 | 88 | 89 | 90 | 91 | 92 | 93 | 94 | 95 |
| Char | ` | a | b | c | d | e | f | g | h | i | j | k | l | m | n | o |
| Hex | 0060 | 0061 | 0062 | 0063 | 0064 | 0065 | 0066 | 0067 | 0068 | 0069 | 006A | 006B | 006C | 006D | 006E | 006F |
| Dec | 96 | 97 | 98 | 99 | 100 | 101 | 102 | 103 | 104 | 105 | 106 | 107 | 108 | 109 | 110 | 111 |
| Char | p | q | r | s | t | u | v | w | x | y | z | { | | } | ~ | △ |
| Hex | 0070 | 0071 | 0072 | 0073 | 0074 | 0075 | 0076 | 0077 | 0078 | 0079 | 007A | 007B | 007C | 007D | 007E | 007F |
| Dec | 112 | 113 | 114 | 115 | 116 | 117 | 118 | 119 | 120 | 121 | 122 | 123 | 124 | 125 | 126 | 127 |
| Char | Ç | ü | é | â | Â | à | ¶ | ç | ê | ë | è | ï | î | ≡ | À | § |
| Hex | 0080 | 0081 | 0082 | 0083 | 0084 | 0085 | 0086 | 0087 | 0088 | 0089 | 008A | 008B | 008C | 008D | 008E | 008F |
| Dec | 128 | 129 | 130 | 131 | 132 | 133 | 134 | 135 | 136 | 137 | 138 | 139 | 140 | 141 | 142 | 143 |
| Char | É | È | Ê | ô | Ë | ï | û | ù | ¤ | Ô | Ü | ¢ | £ | Ù | Û | f |
| Hex | 0090 | 0091 | 0092 | 0093 | 0094 | 0095 | 0096 | 0097 | 0098 | 0099 | 009A | 009B | 009C | 009D | 009E | 009F |
| Dec | 144 | 145 | 146 | 147 | 148 | 149 | 150 | 151 | 152 | 153 | 154 | 155 | 156 | 157 | 158 | 159 |
| Char | ¡ | ´ | ó | ú | ¨ | ¸ | ³ | ¬ | í | ¬ | ¬ | ½ | ¼ | ¾ | « | » |
| Hex | 00A0 | 00A1 | 00A2 | 00A3 | 00A4 | 00A5 | 00A6 | 00A7 | 00A8 | 00A9 | 00AA | 00AB | 00AC | 00AD | 00AE | 00AF |
| Dec | 160 | 161 | 162 | 163 | 164 | 165 | 166 | 167 | 168 | 169 | 170 | 171 | 172 | 173 | 174 | 175 |
| Char |  |  |  |  |  |  |  |  |  |  |  |  |  |  |  |  |
| Hex | 00B0 | 00B1 | 00B2 | 00B3 | 00B4 | 00B5 | 00B6 | 00B7 | 00B8 | 00B9 | 00BA | 00BB | 00BC | 00BD | 00BE | 00BF |
| Dec | 176 | 177 | 178 | 179 | 180 | 181 | 182 | 183 | 184 | 185 | 186 | 187 | 188 | 189 | 190 | 191 |
| Char | L | ⊥ | ⊥ | ⊥ | ⊥ | ⊥ | ⊥ | ⊥ | ⊥ | ⊥ | ⊥ | ⊥ | ⊥ | ⊥ | ⊥ | ⊥ |
| Hex | 00C0 | 00C1 | 00C2 | 00C3 | 00C4 | 00C5 | 00C6 | 00C7 | 00C8 | 00C9 | 00CA | 00CB | 00CC | 00CD | 00CE | 00CF |
| Dec | 192 | 193 | 194 | 195 | 196 | 197 | 198 | 199 | 200 | 201 | 202 | 203 | 204 | 205 | 206 | 207 |
| Char | ⊥ | ⊥ | ⊥ | ⊥ | ⊥ | ⊥ | ⊥ | ⊥ | ⊥ | ⊥ | ⊥ | ⊥ | ⊥ | ⊥ | ⊥ | ⊥ |
| Hex | 00D0 | 00D1 | 00D2 | 00D3 | 00D4 | 00D5 | 00D6 | 00D7 | 00D8 | 00D9 | 00DA | 00DB | 00DC | 00DD | 00DE | 00DF |
| Dec | 208 | 209 | 210 | 211 | 212 | 213 | 214 | 215 | 216 | 217 | 218 | 219 | 220 | 221 | 222 | 223 |
| Char | α | β | Γ | π | Σ | σ | μ | τ | Φ | Θ | Ω | δ | ∞ | φ | ε | ∩ |
| Hex | 00E0 | 00E1 | 00E2 | 00E3 | 00E4 | 00E5 | 00E6 | 00E7 | 00E8 | 00E9 | 00EA | 00EB | 00EC | 00ED | 00EE | 00EF |
| Dec | 224 | 225 | 226 | 227 | 228 | 229 | 230 | 231 | 232 | 233 | 234 | 235 | 236 | 237 | 238 | 239 |
| Char | ≡ | ± | ≥ | ≤ | ∫ | ∫ | ÷ | ≈ | ° | · | · | √ | n | ² | ■ | NBSP |
| Hex | 00F0 | 00F1 | 00F2 | 00F3 | 00F4 | 00F5 | 00F6 | 00F7 | 00F8 | 00F9 | 00FA | 00FB | 00FC | 00FD | 00FE | 00FF |
| Dec | 240 | 241 | 242 | 243 | 244 | 245 | 246 | 247 | 248 | 249 | 250 | 251 | 252 | 253 | 254 | 255 |









PC865 CODE TABLE (Nordic)

| | | | | | | | | | | | | | | | | |
|------|---|---|---|---|---|---|---|---|---|---|---|---|---|---|---|---|
| Char | SP | ! | “ | # | \$ | % | & | ‘ | (|) | * | + | , | - | . | / |
| Hex | 0020 | 0021 | 0022 | 0023 | 0024 | 0025 | 0026 | 0027 | 0028 | 0029 | 002A | 002B | 002C | 002D | 002E | 002F |
| Dec | 32 | 33 | 34 | 35 | 36 | 37 | 38 | 39 | 40 | 41 | 42 | 43 | 44 | 45 | 46 | 47 |
| Char | 0 | 1 | 2 | 3 | 4 | 5 | 6 | 7 | 8 | 9 | : | ; | < | = | > | ? |
| Hex | 0030 | 0031 | 0032 | 0033 | 0034 | 0035 | 0036 | 0037 | 0038 | 0039 | 003A | 003B | 003C | 003D | 003E | 003F |
| Dec | 48 | 49 | 50 | 51 | 52 | 53 | 54 | 55 | 56 | 57 | 58 | 59 | 60 | 61 | 62 | 63 |
| Char | @ | A | B | C | D | E | F | G | H | I | J | K | L | M | N | O |
| Hex | 0040 | 0041 | 0042 | 0043 | 0044 | 0045 | 0046 | 0047 | 0048 | 0049 | 004A | 004B | 004C | 004D | 004E | 004F |
| Dec | 64 | 65 | 66 | 67 | 68 | 69 | 70 | 71 | 72 | 73 | 74 | 75 | 76 | 77 | 78 | 79 |
| Char | P | Q | R | S | T | U | V | W | X | Y | Z | [| \ |] | ^ | _ |
| Hex | 0050 | 0051 | 0052 | 0053 | 0054 | 0055 | 0056 | 0057 | 0058 | 0059 | 005A | 005B | 005C | 005D | 005E | 005F |
| Dec | 80 | 81 | 82 | 83 | 84 | 85 | 86 | 87 | 88 | 89 | 90 | 91 | 92 | 93 | 94 | 95 |
| Char | ` | a | b | c | d | e | f | g | h | i | j | k | l | m | n | o |
| Hex | 0060 | 0061 | 0062 | 0063 | 0064 | 0065 | 0066 | 0067 | 0068 | 0069 | 006A | 006B | 006C | 006D | 006E | 006F |
| Dec | 96 | 97 | 98 | 99 | 100 | 101 | 102 | 103 | 104 | 105 | 106 | 107 | 108 | 109 | 110 | 111 |
| Char | p | q | r | s | t | u | v | w | x | y | z | { | | } | ~ | ␣ |
| Hex | 0070 | 0071 | 0072 | 0073 | 0074 | 0075 | 0076 | 0077 | 0078 | 0079 | 007A | 007B | 007C | 007D | 007E | 007F |
| Dec | 112 | 113 | 114 | 115 | 116 | 117 | 118 | 119 | 120 | 121 | 122 | 123 | 124 | 125 | 126 | 127 |
| Char | Ç | ü | é | â | ä | à | å | ç | ê | ë | è | ï | î | ì | Ä | Å |
| Hex | 0080 | 0081 | 0082 | 0083 | 0084 | 0085 | 0086 | 0087 | 0088 | 0089 | 008A | 008B | 008C | 008D | 008E | 008F |
| Dec | 128 | 129 | 130 | 131 | 132 | 133 | 134 | 135 | 136 | 137 | 138 | 139 | 140 | 141 | 142 | 143 |
| Char | É | æ | Æ | ô | ö | ò | û | ù | ÿ | Ö | Ü | ø | £ | Ø | Pts | f |
| Hex | 0090 | 0091 | 0092 | 0093 | 0094 | 0095 | 0096 | 0097 | 0098 | 0099 | 009A | 009B | 009C | 009D | 009E | 009F |
| Dec | 144 | 145 | 146 | 147 | 148 | 149 | 150 | 151 | 152 | 153 | 154 | 155 | 156 | 157 | 158 | 159 |
| Char | á | í | ó | ú | ñ | Ñ | ª | º | ¿ | ¬ | ½ | ¼ | ¿ | « | » | ␣ |
| Hex | 00A0 | 00A1 | 00A2 | 00A3 | 00A4 | 00A5 | 00A6 | 00A7 | 00A8 | 00A9 | 00AA | 00AB | 00AC | 00AD | 00AE | 00AF |
| Dec | 160 | 161 | 162 | 163 | 164 | 165 | 166 | 167 | 168 | 169 | 170 | 171 | 172 | 173 | 174 | 175 |
| Char |  |  |  |  |  |  |  |  |  |  |  |  |  |  |  |  |
| Hex | 00B0 | 00B1 | 00B2 | 00B3 | 00B4 | 00B5 | 00B6 | 00B7 | 00B8 | 00B9 | 00BA | 00BB | 00BC | 00BD | 00BE | 00BF |
| Dec | 176 | 177 | 178 | 179 | 180 | 181 | 182 | 183 | 184 | 185 | 186 | 187 | 188 | 189 | 190 | 191 |
| Char |  |  |  |  |  |  |  |  |  |  |  |  |  |  |  |  |
| Hex | 00C0 | 00C1 | 00C2 | 00C3 | 00C4 | 00C5 | 00C6 | 00C7 | 00C8 | 00C9 | 00CA | 00CB | 00CC | 00CD | 00CE | 00CF |
| Dec | 192 | 193 | 194 | 195 | 196 | 197 | 198 | 199 | 200 | 201 | 202 | 203 | 204 | 205 | 206 | 207 |
| Char |  |  |  |  |  |  |  |  |  |  |  |  |  |  |  |  |
| Hex | 00D0 | 00D1 | 00D2 | 00D3 | 00D4 | 00D5 | 00D6 | 00D7 | 00D8 | 00D9 | 00DA | 00DB | 00DC | 00DD | 00DE | 00DF |
| Dec | 208 | 209 | 210 | 211 | 212 | 213 | 214 | 215 | 216 | 217 | 218 | 219 | 220 | 221 | 222 | 223 |
| Char | α | β | Γ | π | Σ | σ | μ | τ | Φ | Θ | Ω | δ | ∞ | φ | ε | ∩ |
| Hex | 00E0 | 00E1 | 00E2 | 00E3 | 00E4 | 00E5 | 00E6 | 00E7 | 00E8 | 00E9 | 00EA | 00EB | 00EC | 00ED | 00EE | 00EF |
| Dec | 224 | 225 | 226 | 227 | 228 | 229 | 230 | 231 | 232 | 233 | 234 | 235 | 236 | 237 | 238 | 239 |
| Char | ≡ | ± | ≥ | ≤ | ∫ | ∫ | ÷ | ≈ | ° | · | · | √ | n | ² | ■ | NBSP |
| Hex | 00F0 | 00F1 | 00F2 | 00F3 | 00F4 | 00F5 | 00F6 | 00F7 | 00F8 | 00F9 | 00FA | 00FB | 00FC | 00FD | 00FE | 00FF |
| Dec | 240 | 241 | 242 | 243 | 244 | 245 | 246 | 247 | 248 | 249 | 250 | 251 | 252 | 253 | 254 | 255 |



PC858 CODE TABLE (Euro symbol)

| | | | | | | | | | | | | | | | | |
|------|---|---|---|----------|-----------|----------|--------------|----------|----------|----------|-----------|---|---|----------|---|---|
| Char | SP | ! | “ | # | \$ | % | & | ‘ | (|) | * | + | , | - | . | / |
| Hex | 0020 | 0021 | 0022 | 0023 | 0024 | 0025 | 0026 | 0027 | 0028 | 0029 | 002A | 002B | 002C | 002D | 002E | 002F |
| Dec | 32 | 33 | 34 | 35 | 36 | 37 | 38 | 39 | 40 | 41 | 42 | 43 | 44 | 45 | 46 | 47 |
| Char | 0 | 1 | 2 | 3 | 4 | 5 | 6 | 7 | 8 | 9 | : | ; | < | = | > | ? |
| Hex | 0030 | 0031 | 0032 | 0033 | 0034 | 0035 | 0036 | 0037 | 0038 | 0039 | 003A | 003B | 003C | 003D | 003E | 003F |
| Dec | 48 | 49 | 50 | 51 | 52 | 53 | 54 | 55 | 56 | 57 | 58 | 59 | 60 | 61 | 62 | 63 |
| Char | @ | A | B | C | D | E | F | G | H | I | J | K | L | M | N | O |
| Hex | 0040 | 0041 | 0042 | 0043 | 0044 | 0045 | 0046 | 0047 | 0048 | 0049 | 004A | 004B | 004C | 004D | 004E | 004F |
| Dec | 64 | 65 | 66 | 67 | 68 | 69 | 70 | 71 | 72 | 73 | 74 | 75 | 76 | 77 | 78 | 79 |
| Char | P | Q | R | S | T | U | V | W | X | Y | Z | [| \ |] | ^ | _ |
| Hex | 0050 | 0051 | 0052 | 0053 | 0054 | 0055 | 0056 | 0057 | 0058 | 0059 | 005A | 005B | 005C | 005D | 005E | 005F |
| Dec | 80 | 81 | 82 | 83 | 84 | 85 | 86 | 87 | 88 | 89 | 90 | 91 | 92 | 93 | 94 | 95 |
| Char | ` | a | b | c | d | e | f | g | h | i | j | k | l | m | n | o |
| Hex | 0060 | 0061 | 0062 | 0063 | 0064 | 0065 | 0066 | 0067 | 0068 | 0069 | 006A | 006B | 006C | 006D | 006E | 006F |
| Dec | 96 | 97 | 98 | 99 | 100 | 101 | 102 | 103 | 104 | 105 | 106 | 107 | 108 | 109 | 110 | 111 |
| Char | p | q | r | s | t | u | v | w | x | y | z | { | | } | ~ | △ |
| Hex | 0070 | 0071 | 0072 | 0073 | 0074 | 0075 | 0076 | 0077 | 0078 | 0079 | 007A | 007B | 007C | 007D | 007E | 007F |
| Dec | 112 | 113 | 114 | 115 | 116 | 117 | 118 | 119 | 120 | 121 | 122 | 123 | 124 | 125 | 126 | 127 |
| Char | Ç | ü | é | â | ä | à | å | ç | ê | ë | è | ï | î | ì | Ä | Å |
| Hex | 0080 | 0081 | 0082 | 0083 | 0084 | 0085 | 0086 | 0087 | 0088 | 0089 | 008A | 008B | 008C | 008D | 008E | 008F |
| Dec | 128 | 129 | 130 | 131 | 132 | 133 | 134 | 135 | 136 | 137 | 138 | 139 | 140 | 141 | 142 | 143 |
| Char | É | æ | Æ | ô | ö | ò | û | ù | ÿ | Ö | Ü | ø | £ | Ø | × | f |
| Hex | 0090 | 0091 | 0092 | 0093 | 0094 | 0095 | 0096 | 0097 | 0098 | 0099 | 009A | 009B | 009C | 009D | 009E | 009F |
| Dec | 144 | 145 | 146 | 147 | 148 | 149 | 150 | 151 | 152 | 153 | 154 | 155 | 156 | 157 | 158 | 159 |
| Char | á | í | ó | ú | ñ | Ñ | ª | º | ¿ | ® | ¬ | ½ | ¼ | ¡ | « | » |
| Hex | 00A0 | 00A1 | 00A2 | 00A3 | 00A4 | 00A5 | 00A6 | 00A7 | 00A8 | 00A9 | 00AA | 00AB | 00AC | 00AD | 00AE | 00AF |
| Dec | 160 | 161 | 162 | 163 | 164 | 165 | 166 | 167 | 168 | 169 | 170 | 171 | 172 | 173 | 174 | 175 |
| Char |  |  |  | | † | Á | Â | À | © | ¶ | | ¶ | ¶ | ¢ | ¥ | ¬ |
| Hex | 00B0 | 00B1 | 00B2 | 00B3 | 00B4 | 00B5 | 00B6 | 00B7 | 00B8 | 00B9 | 00BA | 00BB | 00BC | 00BD | 00BE | 00BF |
| Dec | 176 | 177 | 178 | 179 | 180 | 181 | 182 | 183 | 184 | 185 | 186 | 187 | 188 | 189 | 190 | 191 |
| Char | L | ⊥ | ⊥ | ⊥ | — | † | ã | Ã | ℓ | ℓ | ℓ | ℓ | ℓ | = | ℓ | ¤ |
| Hex | 00C0 | 00C1 | 00C2 | 00C3 | 00C4 | 00C5 | 00C6 | 00C7 | 00C8 | 00C9 | 00CA | 00CB | 00CC | 00CD | 00CE | 00CF |
| Dec | 192 | 193 | 194 | 195 | 196 | 197 | 198 | 199 | 200 | 201 | 202 | 203 | 204 | 205 | 206 | 207 |
| Char | ø | Ð | Ê | Ë | È | € | Í | Î | Ï | ⌋ | ⌈ |  |  | ¡ | ì |  |
| Hex | 00D0 | 00D1 | 00D2 | 00D3 | 00D4 | 00D5 | 00D6 | 00D7 | 00D8 | 00D9 | 00DA | 00DB | 00DC | 00DD | 00DE | 00DF |
| Dec | 208 | 209 | 210 | 211 | 212 | 213 | 214 | 215 | 216 | 217 | 218 | 219 | 220 | 221 | 222 | 223 |
| Char | Ó | ß | Ô | Ò | õ | Õ | μ | þ | þ | Ú | Û | Ù | ý | Ý | — | ´ |
| Hex | 00E0 | 00E1 | 00E2 | 00E3 | 00E4 | 00E5 | 00E6 | 00E7 | 00E8 | 00E9 | 00EA | 00EB | 00EC | 00ED | 00EE | 00EF |
| Dec | 224 | 225 | 226 | 227 | 228 | 229 | 230 | 231 | 232 | 233 | 234 | 235 | 236 | 237 | 238 | 239 |
| Char | SHY | ± | = | ¾ | ¶ | § | ÷ | ¸ | ° | ¨ | · | ¹ | ³ | ² |  | NBSP |
| Hex | 00F0 | 00F1 | 00F2 | 00F3 | 00F4 | 00F5 | 00F6 | 00F7 | 00F8 | 00F9 | 00FA | 00FB | 00FC | 00FD | 00FE | 00FF |
| Dec | 240 | 241 | 242 | 243 | 244 | 245 | 246 | 247 | 248 | 249 | 250 | 251 | 252 | 253 | 254 | 255 |

NOTA:

To print the Euro (€) symbol, the command sequence is: 0x1B 0x74 0x13 0xD5 (see Commands Manual).



PC866 CODE TABLE (Cyrillic)

| | | | | | | | | | | | | | | | | |
|------|-----------|----------|----------|----------|-----------|----------|--------------|----------|----------|----------|----------|----------|-------------|----------|-------------|-------------|
| Char | SP | ! | “ | # | \$ | % | & | ‘ | (|) | * | + | , | - | . | / |
| Hex | 0020 | 0021 | 0022 | 0023 | 0024 | 0025 | 0026 | 0027 | 0028 | 0029 | 002A | 002B | 002C | 002D | 002E | 002F |
| Dec | 32 | 33 | 34 | 35 | 36 | 37 | 38 | 39 | 40 | 41 | 42 | 43 | 44 | 45 | 46 | 47 |
| Char | 0 | 1 | 2 | 3 | 4 | 5 | 6 | 7 | 8 | 9 | : | ; | < | = | > | ? |
| Hex | 0030 | 0031 | 0032 | 0033 | 0034 | 0035 | 0036 | 0037 | 0038 | 0039 | 003A | 003B | 003C | 003D | 003E | 003F |
| Dec | 48 | 49 | 50 | 51 | 52 | 53 | 54 | 55 | 56 | 57 | 58 | 59 | 60 | 61 | 62 | 63 |
| Char | @ | A | B | C | D | E | F | G | H | I | J | K | L | M | N | O |
| Hex | 0040 | 0041 | 0042 | 0043 | 0044 | 0045 | 0046 | 0047 | 0048 | 0049 | 004A | 004B | 004C | 004D | 004E | 004F |
| Dec | 64 | 65 | 66 | 67 | 68 | 69 | 70 | 71 | 72 | 73 | 74 | 75 | 76 | 77 | 78 | 79 |
| Char | P | Q | R | S | T | U | V | W | X | Y | Z | [| \ |] | ^ | _ |
| Hex | 0050 | 0051 | 0052 | 0053 | 0054 | 0055 | 0056 | 0057 | 0058 | 0059 | 005A | 005B | 005C | 005D | 005E | 005F |
| Dec | 80 | 81 | 82 | 83 | 84 | 85 | 86 | 87 | 88 | 89 | 90 | 91 | 92 | 93 | 94 | 95 |
| Char | ` | a | b | c | d | e | f | g | h | i | j | k | l | m | n | o |
| Hex | 0060 | 0061 | 0062 | 0063 | 0064 | 0065 | 0066 | 0067 | 0068 | 0069 | 006A | 006B | 006C | 006D | 006E | 006F |
| Dec | 96 | 97 | 98 | 99 | 100 | 101 | 102 | 103 | 104 | 105 | 106 | 107 | 108 | 109 | 110 | 111 |
| Char | p | q | r | s | t | u | v | w | x | y | z | { | | } | ~ | ␣ |
| Hex | 0070 | 0071 | 0072 | 0073 | 0074 | 0075 | 0076 | 0077 | 0078 | 0079 | 007A | 007B | 007C | 007D | 007E | 007F |
| Dec | 112 | 113 | 114 | 115 | 116 | 117 | 118 | 119 | 120 | 121 | 122 | 123 | 124 | 125 | 126 | 127 |
| Char | А | Б | В | Г | Д | Е | Ж | З | И | Й | К | Л | М | Н | О | П |
| Hex | 0080 | 0081 | 0082 | 0083 | 0084 | 0085 | 0086 | 0087 | 0088 | 0089 | 008A | 008B | 008C | 008D | 008E | 008F |
| Dec | 128 | 129 | 130 | 131 | 132 | 133 | 134 | 135 | 136 | 137 | 138 | 139 | 140 | 141 | 142 | 143 |
| Char | Р | С | Т | У | Ф | Х | Ц | Ч | Ш | Щ | Ъ | Ы | Ь | Э | Ю | Я |
| Hex | 0090 | 0091 | 0092 | 0093 | 0094 | 0095 | 0096 | 0097 | 0098 | 0099 | 009A | 009B | 009C | 009D | 009E | 009F |
| Dec | 144 | 145 | 146 | 147 | 148 | 149 | 150 | 151 | 152 | 153 | 154 | 155 | 156 | 157 | 158 | 159 |
| Char | а | б | в | г | д | е | ж | з | и | й | к | л | м | н | о | п |
| Hex | 00A0 | 00A1 | 00A2 | 00A3 | 00A4 | 00A5 | 00A6 | 00A7 | 00A8 | 00A9 | 00AA | 00AB | 00AC | 00AD | 00AE | 00AF |
| Dec | 160 | 161 | 162 | 163 | 164 | 165 | 166 | 167 | 168 | 169 | 170 | 171 | 172 | 173 | 174 | 175 |
| Char | | | | | | | | | | | | | | | | |
| Hex | 00B0 | 00B1 | 00B2 | 00B3 | 00B4 | 00B5 | 00B6 | 00B7 | 00B8 | 00B9 | 00BA | 00BB | 00BC | 00BD | 00BE | 00BF |
| Dec | 176 | 177 | 178 | 179 | 180 | 181 | 182 | 183 | 184 | 185 | 186 | 187 | 188 | 189 | 190 | 191 |
| Char | | | | | | | | | | | | | | | | |
| Hex | 00C0 | 00C1 | 00C2 | 00C3 | 00C4 | 00C5 | 00C6 | 00C7 | 00C8 | 00C9 | 00CA | 00CB | 00CC | 00CD | 00CE | 00CF |
| Dec | 192 | 193 | 194 | 195 | 196 | 197 | 198 | 199 | 200 | 201 | 202 | 203 | 204 | 205 | 206 | 207 |
| Char | | | | | | | | | | | | | | | | |
| Hex | 00D0 | 00D1 | 00D2 | 00D3 | 00D4 | 00D5 | 00D6 | 00D7 | 00D8 | 00D9 | 00DA | 00DB | 00DC | 00DD | 00DE | 00DF |
| Dec | 208 | 209 | 210 | 211 | 212 | 213 | 214 | 215 | 216 | 217 | 218 | 219 | 220 | 221 | 222 | 223 |
| Char | р | с | т | у | ф | х | ц | ч | ш | щ | ъ | ы | ь | э | ю | я |
| Hex | 00E0 | 00E1 | 00E2 | 00E3 | 00E4 | 00E5 | 00E6 | 00E7 | 00E8 | 00E9 | 00EA | 00EB | 00EC | 00ED | 00EE | 00EF |
| Dec | 224 | 225 | 226 | 227 | 228 | 229 | 230 | 231 | 232 | 233 | 234 | 235 | 236 | 237 | 238 | 239 |
| Char | Ё | ё | Є | є | Ӏ | ӓ | ӥ | ӧ | ° | · | · | √ | № | ¤ | ■ | NBSP |
| Hex | 00F0 | 00F1 | 00F2 | 00F3 | 00F4 | 00F5 | 00F6 | 00F7 | 00F8 | 00F9 | 00FA | 00FB | 00FC | 00FD | 00FE | 00FF |
| Dec | 240 | 241 | 242 | 243 | 244 | 245 | 246 | 247 | 248 | 249 | 250 | 251 | 252 | 253 | 254 | 255 |



VISCII CODE TABLE (Vietnamese standard code)

| | | | | | | | | | | | | | | | | |
|------|------------|------------|------------|------------|------------|------------|--------------|------------|------------|-----------|------------|------------|-------------|-----------|-------------|------------|
| Char | NUL | SOH | Ã | ETX | EOT | Ã | Ã | BEL | BS | HT | LF | VT | FF | CR | SO | SI |
| Hex | 0000 | 0001 | 0002 | 0003 | 0004 | 0005 | 0006 | 0007 | 0008 | 0009 | 000A | 000B | 000C | 000D | 000E | 000F |
| Dec | 0 | 1 | 2 | 3 | 4 | 5 | 6 | 7 | 8 | 9 | 10 | 11 | 12 | 13 | 14 | 15 |
| Char | DLE | DC1 | DC2 | DC3 | Ỡ | NAK | SYN | ETB | CAN | Ỡ | SUB | ESC | FS | GS | Ỡ | US |
| Hex | 0010 | 0011 | 0012 | 0013 | 0014 | 0015 | 0016 | 0017 | 0018 | 0019 | 001A | 001B | 001C | 001D | 001E | 001F |
| Dec | 16 | 17 | 18 | 19 | 20 | 21 | 22 | 23 | 24 | 25 | 26 | 27 | 28 | 29 | 30 | 31 |
| Char | SP | ! | “ | # | \$ | % | & | ‘ | (|) | * | + | , | - | . | / |
| Hex | 0020 | 0021 | 0022 | 0023 | 0024 | 0025 | 0026 | 0027 | 0028 | 0029 | 002A | 002B | 002C | 002D | 002E | 002F |
| Dec | 32 | 33 | 34 | 35 | 36 | 37 | 38 | 39 | 40 | 41 | 42 | 43 | 44 | 45 | 46 | 47 |
| Char | 0 | 1 | 2 | 3 | 4 | 5 | 6 | 7 | 8 | 9 | : | ; | < | = | > | ? |
| Hex | 0030 | 0031 | 0032 | 0033 | 0034 | 0035 | 0036 | 0037 | 0038 | 0039 | 003A | 003B | 003C | 003D | 003E | 003F |
| Dec | 48 | 49 | 50 | 51 | 52 | 53 | 54 | 55 | 56 | 57 | 58 | 59 | 60 | 61 | 62 | 63 |
| Char | @ | A | B | C | D | E | F | G | H | I | J | K | L | M | N | O |
| Hex | 0040 | 0041 | 0042 | 0043 | 0044 | 0045 | 0046 | 0047 | 0048 | 0049 | 004A | 004B | 004C | 004D | 004E | 004F |
| Dec | 64 | 65 | 66 | 67 | 68 | 69 | 70 | 71 | 72 | 73 | 74 | 75 | 76 | 77 | 78 | 79 |
| Char | P | Q | R | S | T | U | V | W | X | Y | Z | [| \ |] | ^ | _ |
| Hex | 0050 | 0051 | 0052 | 0053 | 0054 | 0055 | 0056 | 0057 | 0058 | 0059 | 005A | 005B | 005C | 005D | 005E | 005F |
| Dec | 80 | 81 | 82 | 83 | 84 | 85 | 86 | 87 | 88 | 89 | 90 | 91 | 92 | 93 | 94 | 95 |
| Char | ` | a | b | c | d | e | f | g | h | i | j | k | l | m | n | o |
| Hex | 0060 | 0061 | 0062 | 0063 | 0064 | 0065 | 0066 | 0067 | 0068 | 0069 | 006A | 006B | 006C | 006D | 006E | 006F |
| Dec | 96 | 97 | 98 | 99 | 100 | 101 | 102 | 103 | 104 | 105 | 106 | 107 | 108 | 109 | 110 | 111 |
| Char | p | q | r | s | t | u | v | w | x | y | z | { | | } | ~ | DEL |
| Hex | 0070 | 0071 | 0072 | 0073 | 0074 | 0075 | 0076 | 0077 | 0078 | 0079 | 007A | 007B | 007C | 007D | 007E | 007F |
| Dec | 112 | 113 | 114 | 115 | 116 | 117 | 118 | 119 | 120 | 121 | 122 | 123 | 124 | 125 | 126 | 127 |
| Char | Ạ | Ã | Ã | Ạ | Ã | Ã | Ã | Ạ | Ễ | Ệ | Ế | Ề | Ễ | Ễ | Ệ | Ố |
| Hex | 0080 | 0081 | 0082 | 0083 | 0084 | 0085 | 0086 | 0087 | 0088 | 0089 | 008A | 008B | 008C | 008D | 008E | 008F |
| Dec | 128 | 129 | 130 | 131 | 132 | 133 | 134 | 135 | 136 | 137 | 138 | 139 | 140 | 141 | 142 | 143 |
| Char | Ỡ | Ỡ | Ỡ | Ỡ | Ỡ | Ỡ | Ỡ | Ỡ | Ỡ | Ỡ | Ỡ | Ỡ | Ỡ | Ỡ | Ỡ | Ỡ |
| Hex | 0090 | 0091 | 0092 | 0093 | 0094 | 0095 | 0096 | 0097 | 0098 | 0099 | 009A | 009B | 009C | 009D | 009E | 009F |
| Dec | 144 | 145 | 146 | 147 | 148 | 149 | 150 | 151 | 152 | 153 | 154 | 155 | 156 | 157 | 158 | 159 |
| Char | Ỡ | ấ | ầ | ặ | ấ | ầ | ầ | ậ | ễ | ẹ | ế | ề | ễ | ễ | ệ | ố |
| Hex | 00A0 | 00A1 | 00A2 | 00A3 | 00A4 | 00A5 | 00A6 | 00A7 | 00A8 | 00A9 | 00AA | 00AB | 00AC | 00AD | 00AE | 00AF |
| Dec | 160 | 161 | 162 | 163 | 164 | 165 | 166 | 167 | 168 | 169 | 170 | 171 | 172 | 173 | 174 | 175 |
| Char | ồ | ỗ | ỗ | Ỡ | Ỡ | ộ | ờ | ở | ị | ự | ứ | ừ | ử | ơ | ớ | ư |
| Hex | 00B0 | 00B1 | 00B2 | 00B3 | 00B4 | 00B5 | 00B6 | 00B7 | 00B8 | 00B9 | 00BA | 00BB | 00BC | 00BD | 00BE | 00BF |
| Dec | 176 | 177 | 178 | 179 | 180 | 181 | 182 | 183 | 184 | 185 | 186 | 187 | 188 | 189 | 190 | 191 |
| Char | À | Á | Â | Ã | Ä | Å | ă | ă | È | É | Ê | Ë | Ì | Í | Î | ÿ |
| Hex | 00C0 | 00C1 | 00C2 | 00C3 | 00C4 | 00C5 | 00C6 | 00C7 | 00C8 | 00C9 | 00CA | 00CB | 00CC | 00CD | 00CE | 00CF |
| Dec | 192 | 193 | 194 | 195 | 196 | 197 | 198 | 199 | 200 | 201 | 202 | 203 | 204 | 205 | 206 | 207 |
| Char | Đ | ư | Ỡ | Ỡ | Ỡ | ạ | ỷ | ừ | ừ | Ừ | Ú | ỷ | ỷ | Ý | ỡ | ư |
| Hex | 00D0 | 00D1 | 00D2 | 00D3 | 00D4 | 00D5 | 00D6 | 00D7 | 00D8 | 00D9 | 00DA | 00DB | 00DC | 00DD | 00DE | 00DF |
| Dec | 208 | 209 | 210 | 211 | 212 | 213 | 214 | 215 | 216 | 217 | 218 | 219 | 220 | 221 | 222 | 223 |
| Char | à | á | â | ã | ä | å | ư | ă | è | é | ê | ë | ì | í | î | ï |
| Hex | 00E0 | 00E1 | 00E2 | 00E3 | 00E4 | 00E5 | 00E6 | 00E7 | 00E8 | 00E9 | 00EA | 00EB | 00EC | 00ED | 00EE | 00EF |
| Dec | 224 | 225 | 226 | 227 | 228 | 229 | 230 | 231 | 232 | 233 | 234 | 235 | 236 | 237 | 238 | 239 |
| Char | đ | ư | ò | ó | ô | õ | õ | ọ | ụ | ù | ú | ũ | ủ | ý | ợ | ư |
| Hex | 00F0 | 00F1 | 00F2 | 00F3 | 00F4 | 00F5 | 00F6 | 00F7 | 00F8 | 00F9 | 00FA | 00FB | 00FC | 00FD | 00FE | 00FF |
| Dec | 240 | 241 | 242 | 243 | 244 | 245 | 246 | 247 | 248 | 249 | 250 | 251 | 252 | 253 | 254 | 255 |

8 CONSUMABLES

The following table shows the list of available consumables for device:

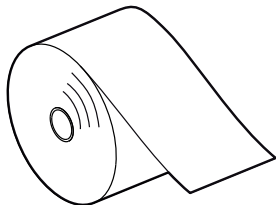



| DESCRIPTION | CODE |
|--|--|
| <p>THERMAL PAPER ROLL</p> <p>width = 60mm \varnothing external = 80mm \varnothing core = 12mm</p> | <p>67300000000362</p>  |



9 ACCESSORIES

The following table shows the list of available accessories for device:

TG1260H

| DESCRIPTION | CODE |
|--|---|
| POWER SUPPLY CABLE Length = 1.0 m | 26300000000579  |
| USB CABLE TYPE A-B Length = 1.8 m | 26500000000356  |
| SERIAL CABLE RJ-DB9F Length = 1.5 m | 26500000000311  |
| ADJUSTABLE PAPER ROLL HOLDER | 974CE010000001  |



TG2460H

DESCRIPTION

CODE

POWER SUPPLY
(for technical specifications, see the paragraph 7.1)

963GE020000003



ADAPTER CABLE FOR POWER SUPPLY
DIN 3-PIN F - Molex 2 way
Length = 0.2 m
(see the paragraph 9.1)

26900000000005



USB CABLE TYPE A-B
Length = 1.8 m

26500000000356



SERIAL CABLE RJ-DB9F
Length = 1.5 m

26500000000311



ADJUSTABLE PAPER ROLL HOLDER

974CE010000001





21400000001313

BEZEL RESISTANT TO HYDROCARBONS

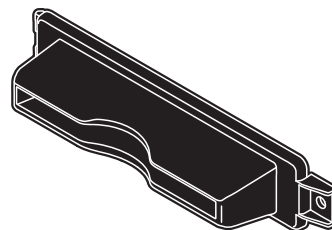

9.1 Adapter cable for power supply

For the device is available an adapter cable (cod. 26900000000005) supplied as an accessory, for connecting the device to the external power supply unit (cod. 963GE020000003 - optional).

Assembly instructions

Connect the adapter cable to the power supply unit as follows:

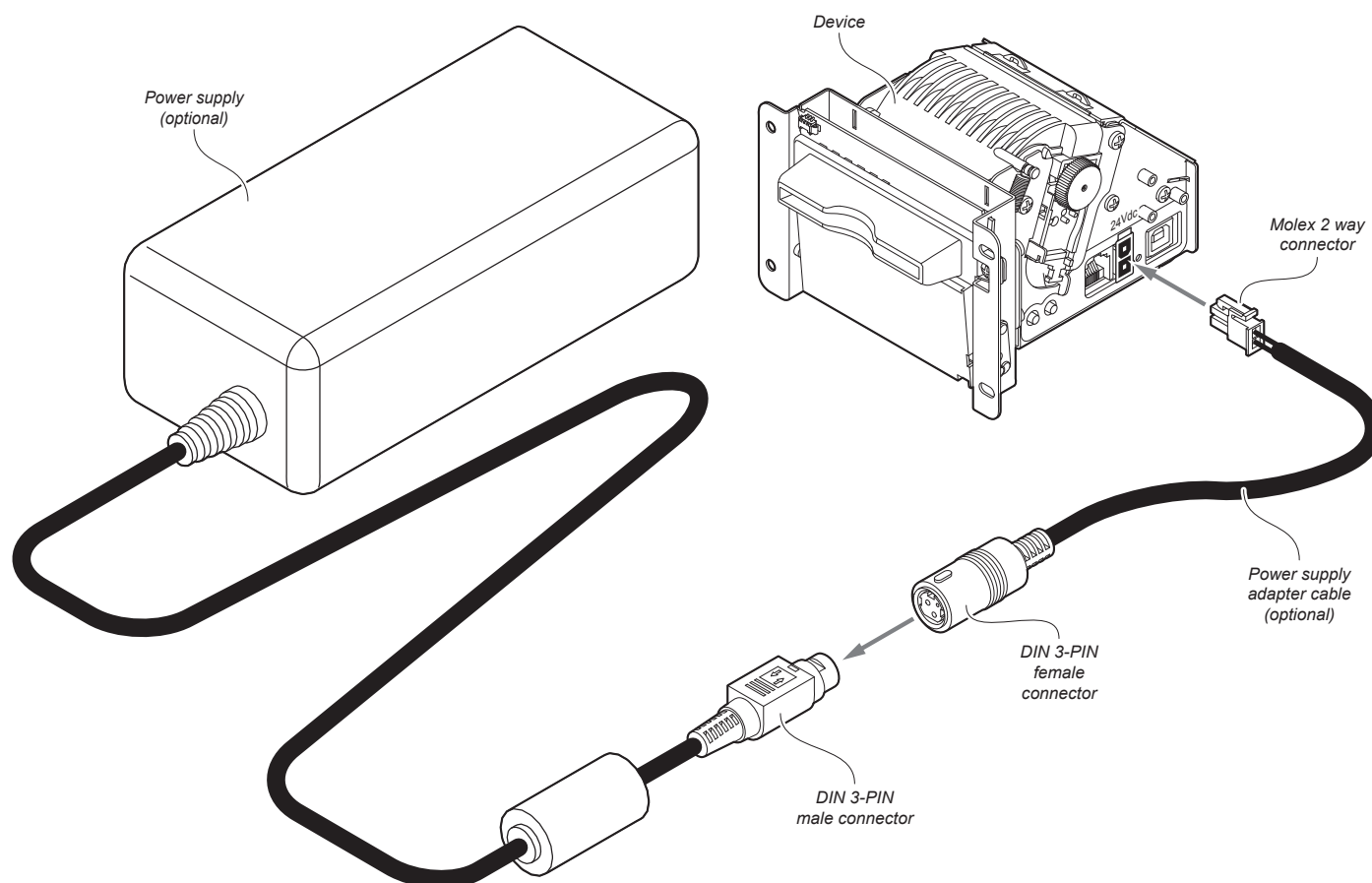



10 ALIGNMENT

The device is provided with a sensor for the use of alignment notch in order to handle rolls of tickets with pre-printed fields and a fixed length.

The alignment sensor is a “reflection” sensor: this kind of sensor emits a band of light and detects the quantity of light reflected to it. The presence of the notch is therefore detected by the amount of light that returns to the sensor, considering that the light is reflected by the white paper and absorbed by the black mark.

To ensure the correct alignment, you must enable the “Notch Alignment” parameter during the Setup procedure (see chapter 5).

The following paragraphs show how to correctly set the configuration parameters of device in order to assure the alignment.

10.1 Calibration

The sensor calibration occurs automatically and consists in adjusting the quantity of light emitted to match the degree of whiteness of the paper used and the degree of black of the mark printed on paper.

The device automatically performs the self-calibration during the Setup procedure only if the “Notch Alignment” parameter is set to a value other than “Disabled” (see chapter 5).

When self-calibration starts, the device performs some paper feeds and then it prints the calibration result and the value of the PWM duty-cycle of the alignment sensor driver so that it can be perform an optimal notch detection:

```
Autosetting Notch : OK
PWM Duty Cycle : 85.3%]
```

The “Autosetting Notch” parameter indicates the result of the self-calibration procedure; OK will appear if it has been successful, NOT OK will appear if the procedure has failed.

After the printing of the procedure result, the device offers the execution of the function of paper characterization “Characterize Paper” and the change of the “Notch Threshold” parameter which represents the detection threshold of the notch.

Choosing the “Yes” value for the “Characterize Paper” parameter, the device prints a graphic representation (see following figures) of the outgoing voltage of the alignment sensor (expressed as a percentage) and the “Notch Threshold” value. This graphic representation is useful to set the most suitable value to assign to the “Notch Threshold” parameter and then to better identify the optimal threshold value which takes into account the variations of the signal and the small oscillations around zero.

The following figure shows an example of paper with the non-thermal paper printed with black marks: the outgoing voltage is constant while passing the white paper between two notches and presents a peak at each black mark. In this case, the optimal value for the “Notch Threshold” parameter is placed about half of the peak.

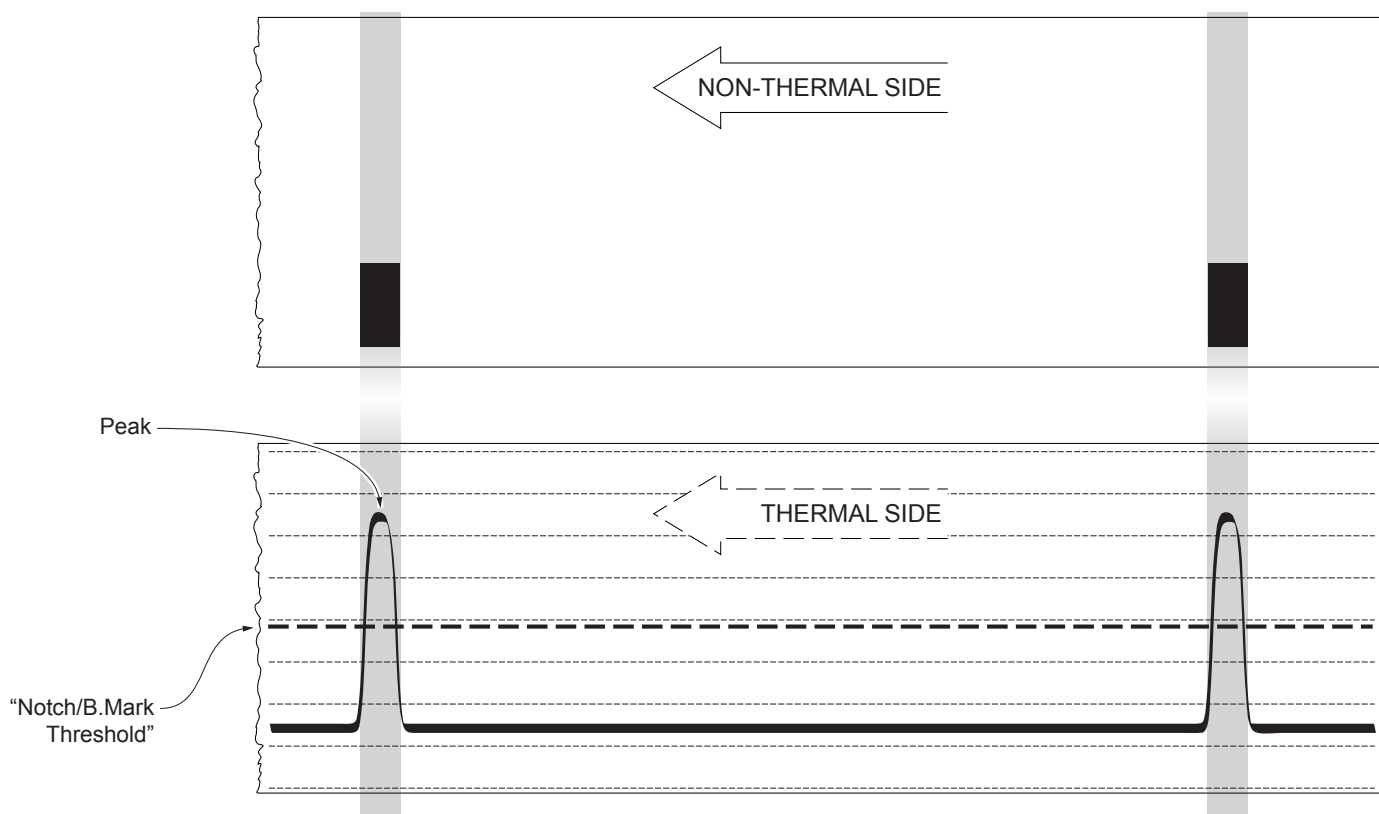

The following figure shows an example of paper with the non-thermal paper printed with black marks and other graphics (for example, a barcode): the outgoing voltage is constant while passing the white paper between two notches, presents a peak at each black mark and presents some “noise” at each barcode. In this case, the optimal value for the “Notch Threshold” parameter is located about halfway between the peak value and the maximum value of the “noise”.

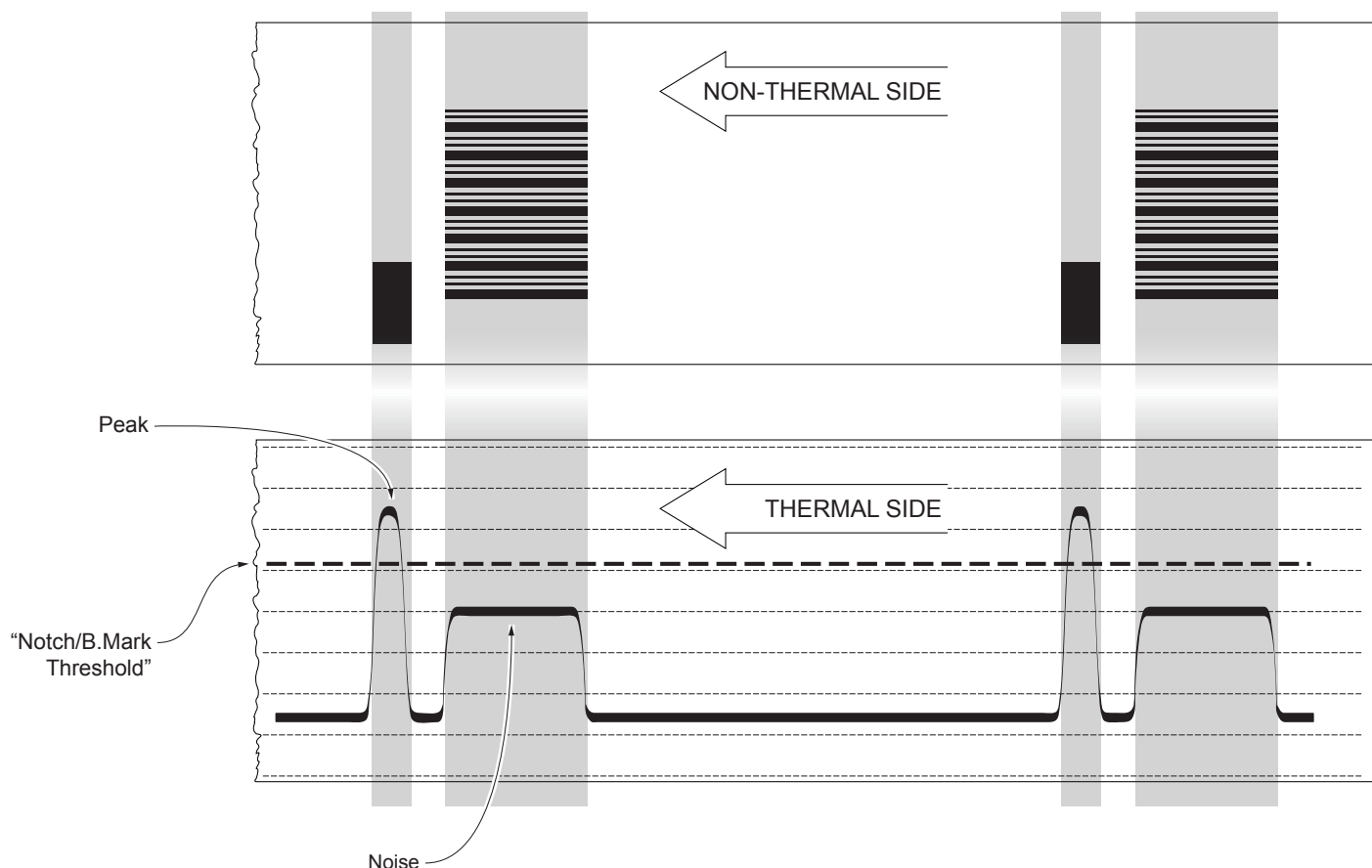

If the maximum value of “noise” read by the sensor is very close to the peak value, it might be difficult to place the value of the “Notch Threshold” at an intermediate point. In these cases, it is mandatory that the portion of paper between the point of printing end and the front notch is completely white (no graphics). In this way, the only next graphic detected by the sensor for alignment after the printing end will be the notch.

10.2 Alignment parameters

The “alignment point” is defined as the position inside the ticket to use for the notch alignment. The distance between the notch edge and the alignment point is defined as “Notch Distance”.

Referring to the front of the notch, the value of “Notch Distance” varies from -99.9 mm minimum and +12.9 mm maximum.

If the “Notch Distance” value is set to 0, the alignment point is set at the beginning of the notch.

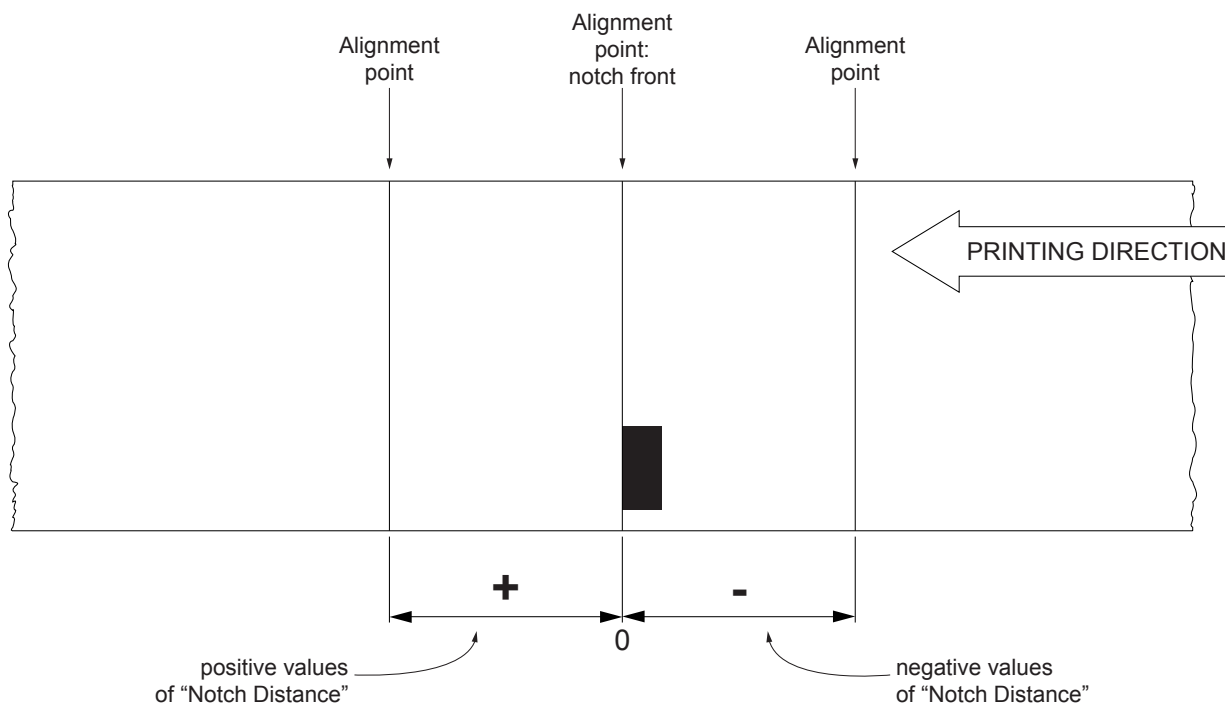

The following figure shows an example of paper with alignment point set by a positive value of “Notch Distance” (“Notch Distance” = + A):

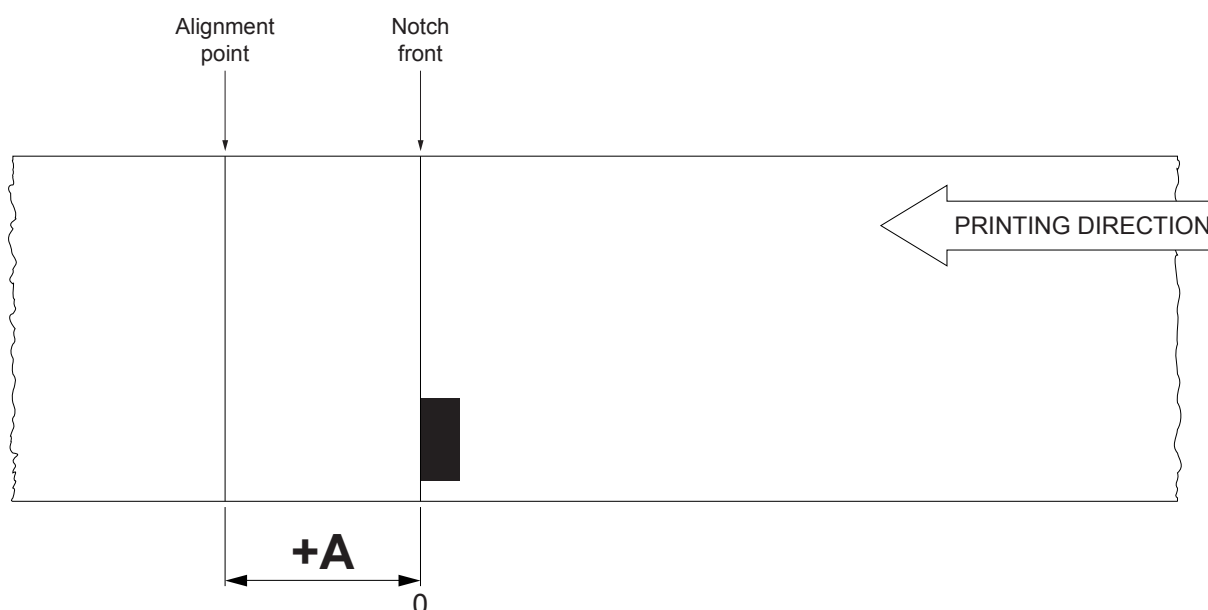

To set a negative value of the “Notch Distance” parameter is useful in cases where the alignment point refers to the notch printed on the previous ticket or where the desired cutting line is placed in the middle of the alignment notch. In the following images, the value of “Notch Distance” parameter is set to $-A$.



The following figure shows a section of the device with the paper path and the distances between the alignment sensor D, the printing head C and the cutter A or the serrated blade B (cutting line):

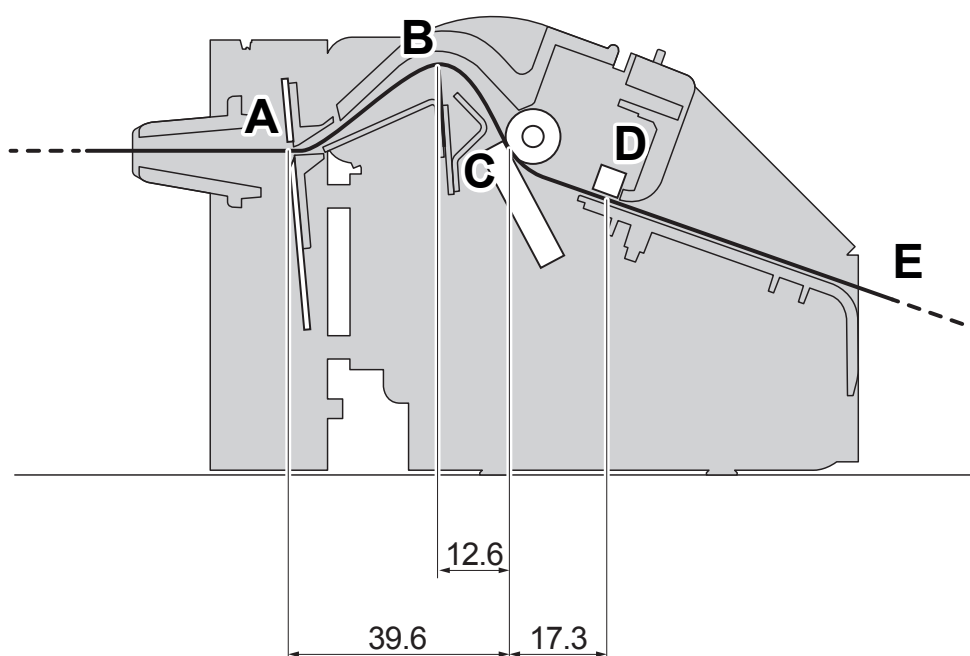

NOTE:
All the dimensions shown in figure are in millimetres



CUSTOM/POS emulation

To define the alignment point you need to set the device parameters that compose the numerical value of the “Notch Distance” parameter (see par.5.4).

For example, to set a notch distance of 10mm between the notch and the alignment point, the parameters must be set on the following values:

| | |
|---------------------------------|-----|
| <i>Notch Distance Sign</i> | : + |
| <i>Notch Distance [mm x 10]</i> | : 1 |
| <i>Notch Distance [mm x 1]</i> | : 0 |
| <i>Notch Distance [mm x .1]</i> | : 0 |

The “Notch Distance” parameter, may be modified as follows:

- during the Setup procedure of the device (see chapter 5)
- by using the 0x1D 0xE7 command (for more details, refer to the Commands Manual)
- by driver.

10.3 Printing area

In order to print ticket containing only one notch and to not overlay printing to a notch (that will make it useless for the next alignment), it is important to well calibrate the length of the printing area of ticket according to the inter-notch distance.

The following figure shows an example of tickets with “Notch Distance” set to 0:

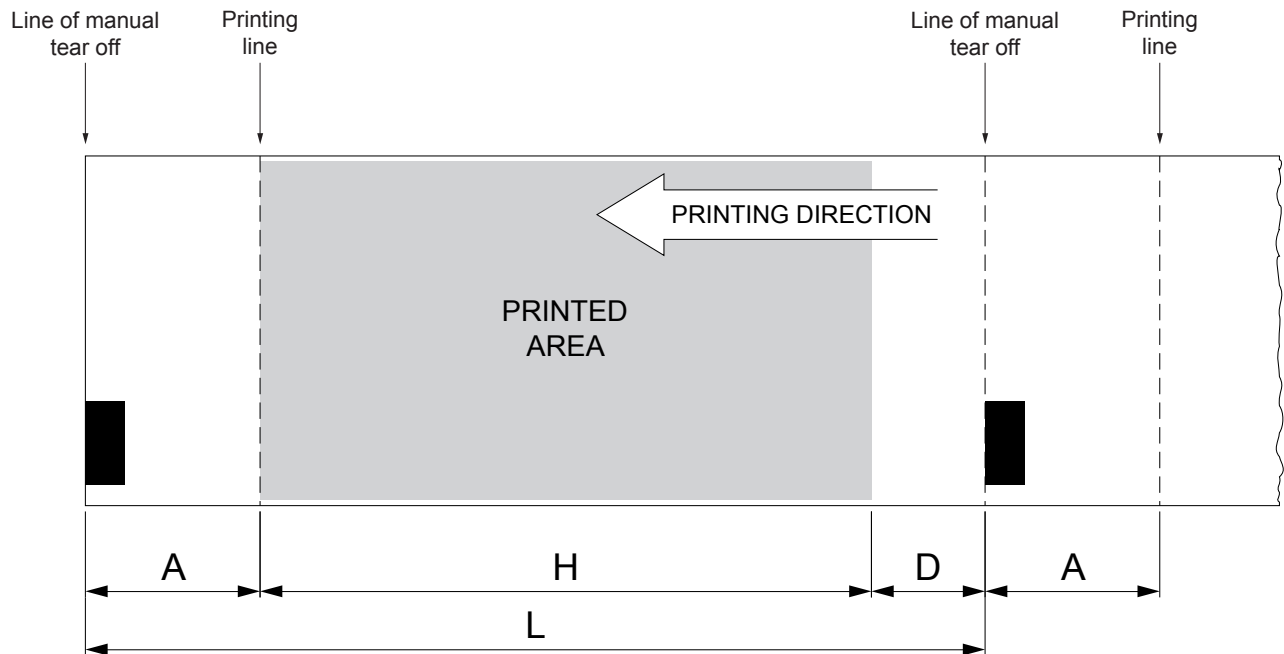

- A “Non-printable area” = “Distance between cutter/printing head”
- H Distance between the first and the last print line, called “Height of the printing area”.
- L Distance between an edge of the notch and the next one, called “Inter-notch distance”.
- D Automatic feed for alignment at the next notch.

To use all the notches on the paper, you must comply with the following equation:

$$H + A \leq L$$

The height of the printing area H can be increased to make no progress on alignment D but no further.



11 TECHNICAL SERVICE

In case of failure, contact the Technical Service by sending an e-mail to support@custom.it detailing:

1. Product code
2. Serial number
3. Hardware release
4. Firmware release

To get the necessary data, proceed as follows:

1

Write down the data printed
on the product label (see par.2.5).

2
FW

<device name> - rel 1.00

PRINTER SETUP

| | |
|------------------|-----------------------|
| PRINTER TYPE | = TG2460H |
| BOOT LOADER | = rel.1.00 |
| BCODE | = <code> |
| SCODE | = <code> |
| HEAD VOLTAGE [V] | = 23.57 |
| HEAD TEMP. [°C] | = 24 |
| CUT COUNTER | = 159 |
| POWERON COUNTER | = 100 |
| PAPER PRINT [cm] | = 160 |

Print a Setup report (see paragraph 5.1)
The Setup report shows
the firmware release.

3

↓

Customer Service Department:

support@custom.it

(worldwide)

or

support@customamerica.com

(specific for North/South American customers)

Send an e-mail to the Technical Service,
with the data collected.



CUSTOM S.p.A.

World Headquarters

Via Berettine, 2/B - 43010 Fontevivo, Parma ITALY

Tel. +39 0521 680111 - Fax +39 0521 610701

info@custom.biz - www.custom.biz

All rights reserved